Piecing it All Together

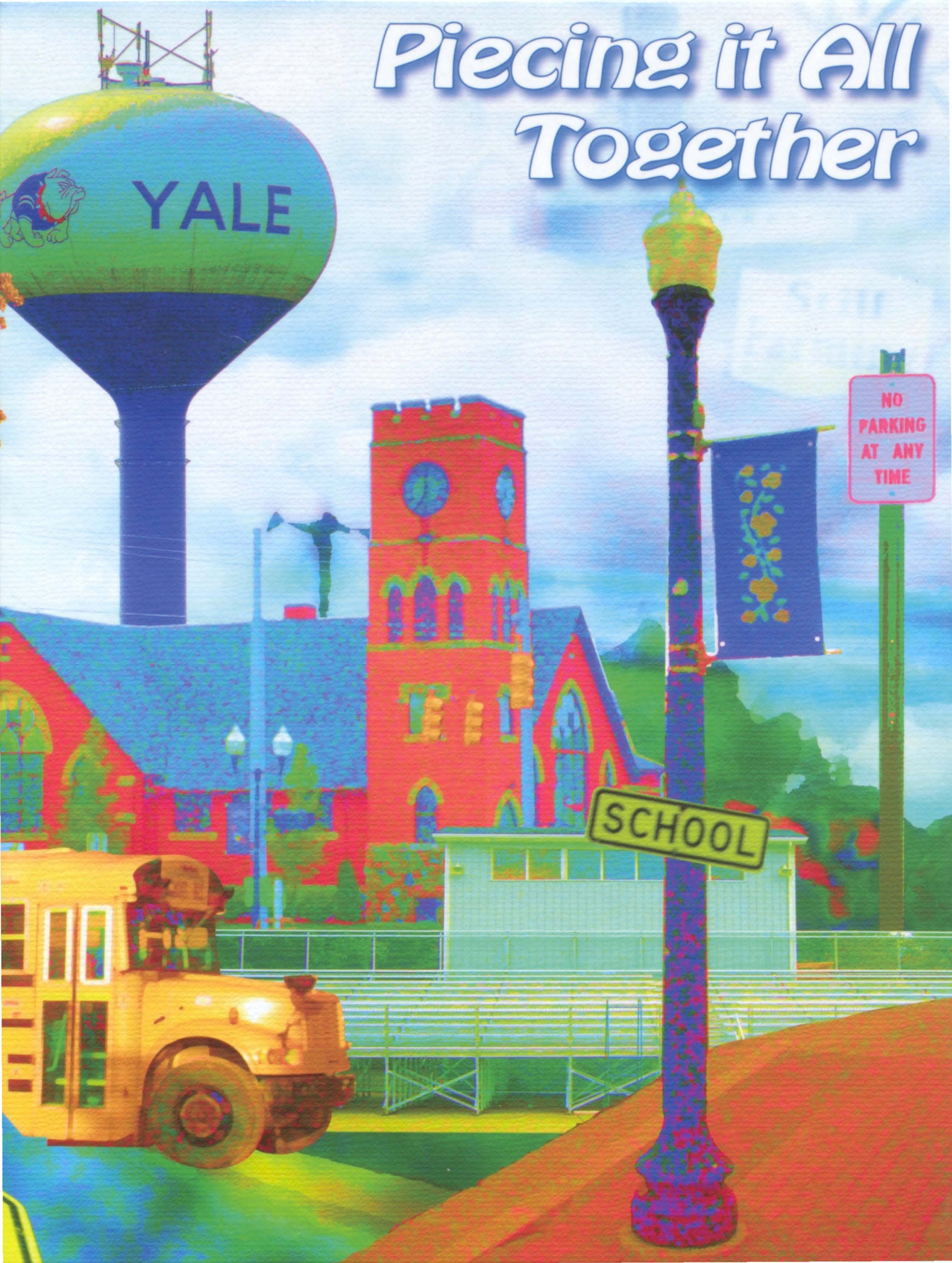

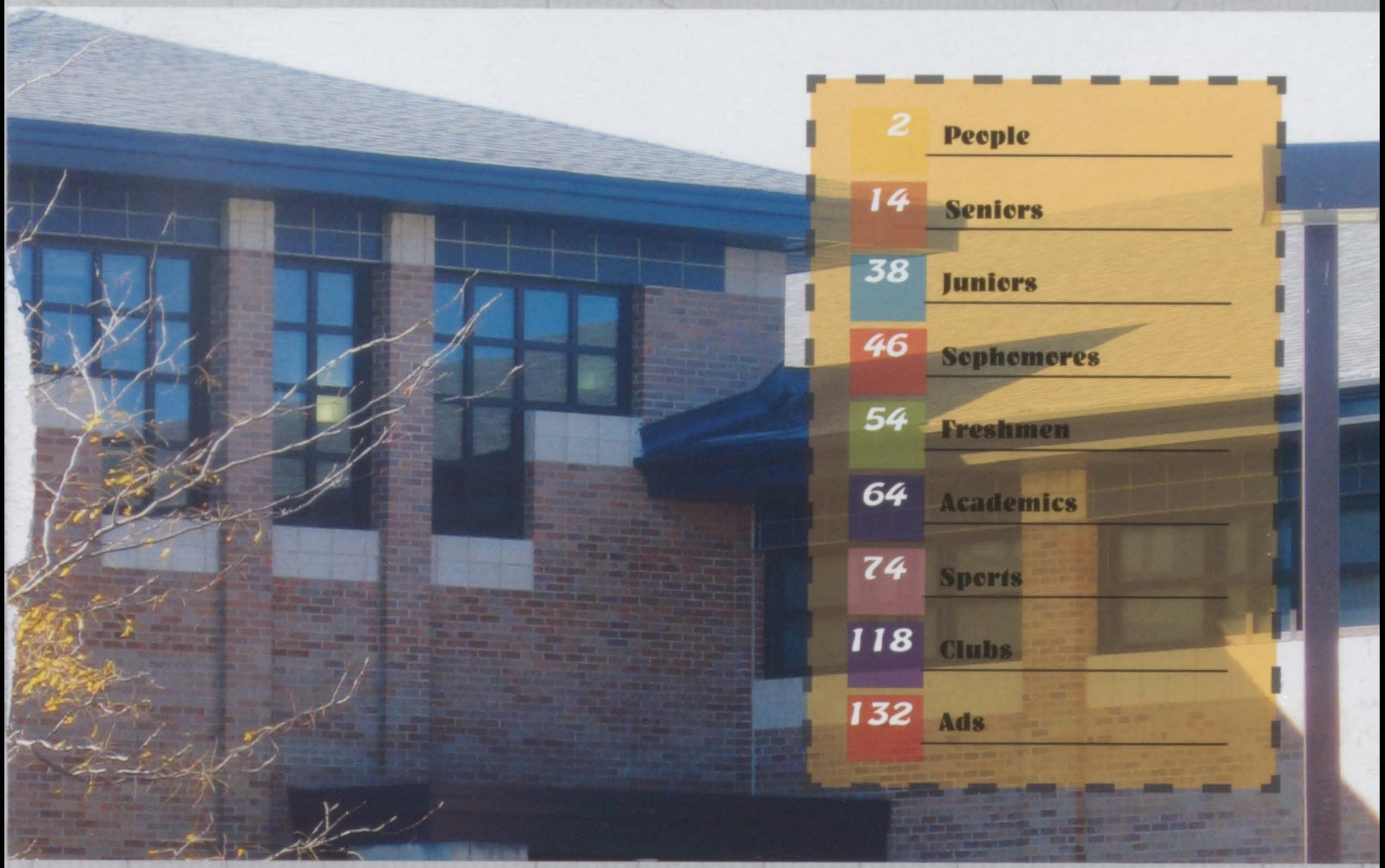

2 People
14 Seniors
38 Juniors
46 Sophomores
54 Freshmen
64 Academics
74 Sports
118 Clubs
132 Ads

PIECING IT ALL TOGETHER

YALE HIGH SCHOOL
247 School Drive
Yale, MI 48097
810-387-3231
www.yale.k12.mi.us

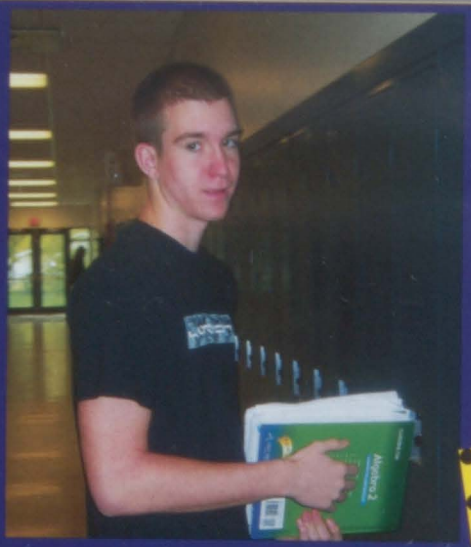

Charles Vogras getting ready for his math class with Ms. Atkins.

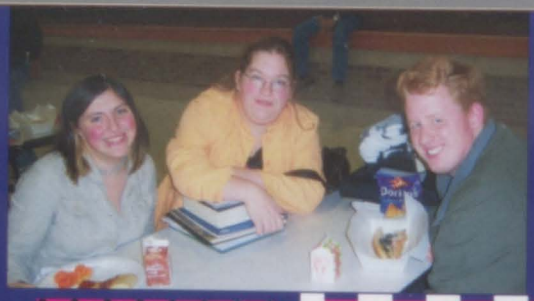

Breanna Monville, Allie Ankney, and Larry Bullock during lunch.

Every picture tells a story...

From every classroom and down the halls, the student's life is neverending with activities. Every student brings to Yale different qualities that adds to the school's complexity. Every picture tells a brief story about the lives of these students; within the walls, around their peers, and themselves as a person as we piece our lives together.

a

b

1

2

3

a) Karissa Ginzel, Troy Prater, Robyn Myers, Tanja Dorsey, Scott Fladinski, James Krosnicki, and Sam Gretz just being themselves.
b) Ben Berkobien and Brad Berkobien in Mrs. Winchester's class.

1) Monica Stiles, Sarah Gromek, Eva Harasewycz, Kristen McDowell, and April Neubert eating during second lunch.
2) Above: Rachel Pearl and Mike Tyranski.
3) Left: Lexxi Strunk chilling during lunch.

Rachel Pearl

Student Life

1) Left: Joseph Mroz, Drew Stafford, Brian Fagan, Zach Cieplechowicz, and Kehn Shifflett having a few good laughs.
2) Below: In the school store Steven Lams, Samantha Baltierra, Kyle Campbell, Whitney Weston and Brandon Titchnell.

Kyle Arsenault and Cameron Cunningham.

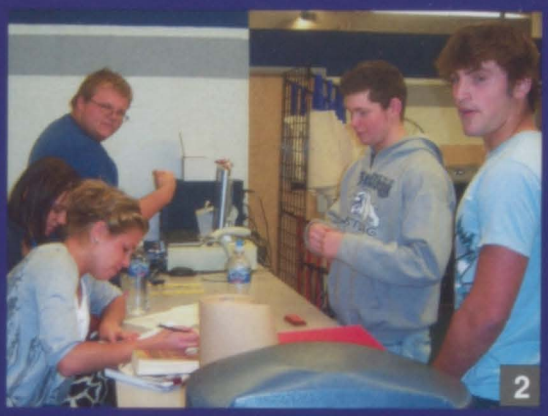

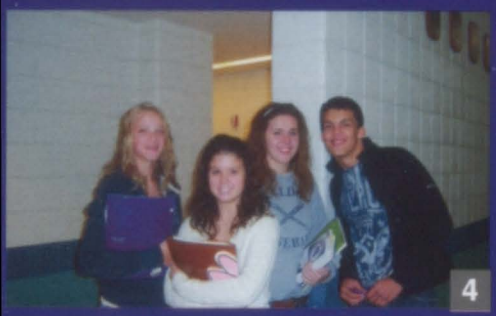

3) Above: Alex Seelmann loving Mrs. Gerardy's class, being the only senior.
4) Sam Charney, Shelby Jordan, Courtney Trupp, and Tyler Fogarty stopping for a picture.
5) Audrey Gladwish, Melissa Hiller, Nikki Ritter, Jacob Penzak, Kayla Syrocki, and Megan Fuller at lunch.

Emily Berkobien

Above: A group of seniors show off their class t-shirts and bright smiles! Far Right: J.P. Muldoon and Leah Gleason striking a pose on Superhero Day. Right: Mark Willard, Jon Bricker, and Carl Rumsey.

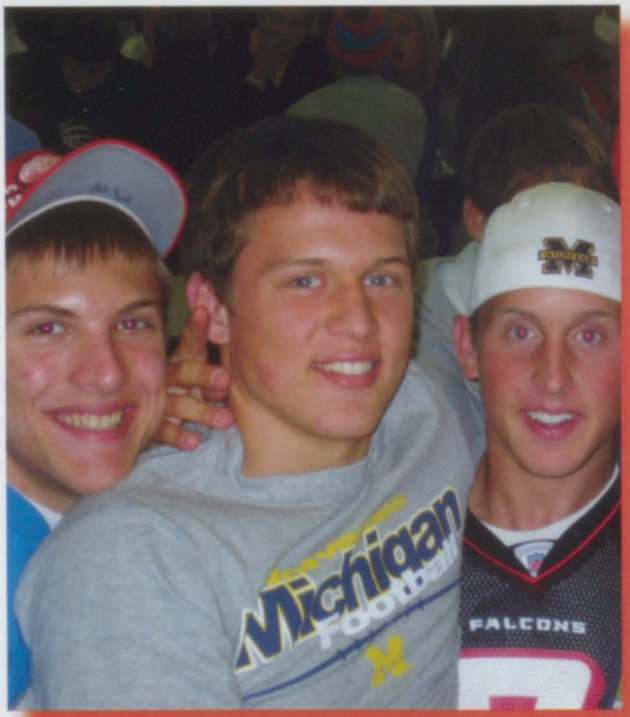

Katelyn Maskell

Far Left: These girls are looking good for clash day!

Left: Ben Larsh decked out in his blue and white!

GO BULL-DOGS!!!

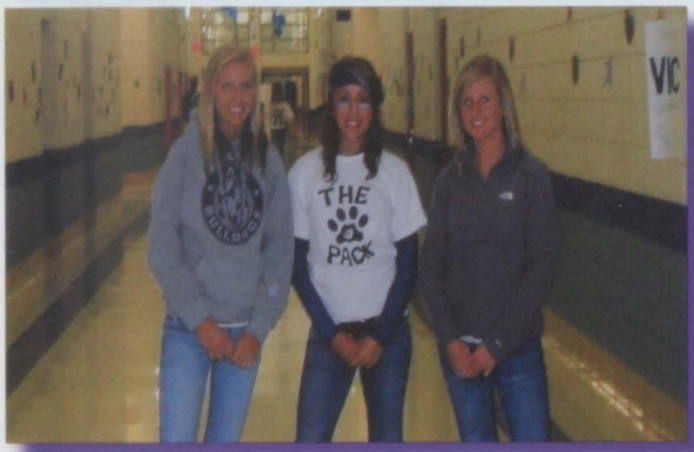

Putting The Pieces Together

SPIRIT WEEK 2009!!

Above Left: Katelyn Maskell, Bailee Boyd, and Kayla Thomas hanging out in the hallway on blue and white day. Above: Juniors wearing their custom T's.

1st place:
Sophomores

2nd place:
Juniors

3rd Place:
Freshmen

4th Place:
Seniors

Kayla Thomas

Coming Together

Homecoming 2009

1. Jon Bricker running through Richmond to get a touchdown.
2. Yale Bulldogs starting off the game.
3. The Varsity Cheerleaders showing off the crowd pleasers.
4. Yale Marching Band performing at halftime.
5. King Houston Blake and Queen Corrie Hazel after being crowned.
6. Mike Holderbaum taking down Richmond!
7. The final game score!
8. The team heading to the field.

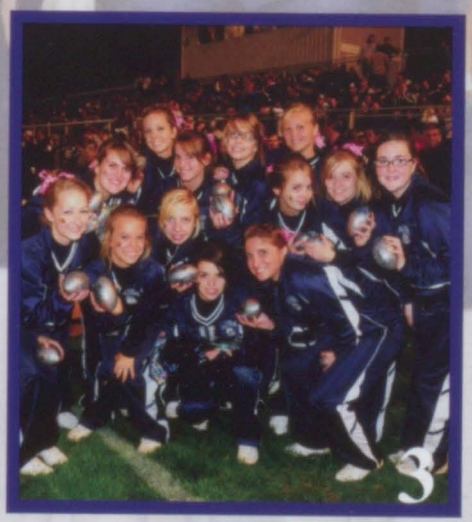

Ashley Glavach

8

7

6

5

4

Lauren Lauwers

Homecoming Court

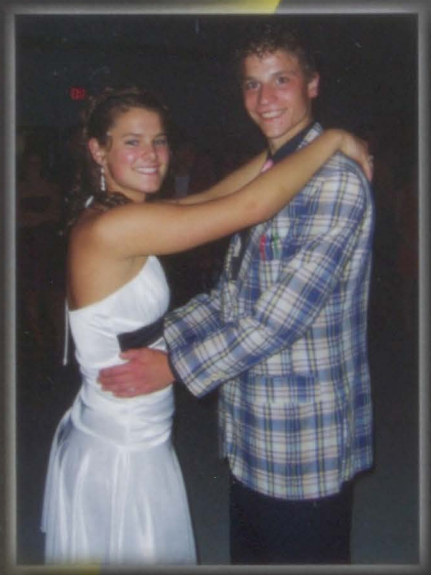

Senior Representatives: Janae Trombley and James Fisher

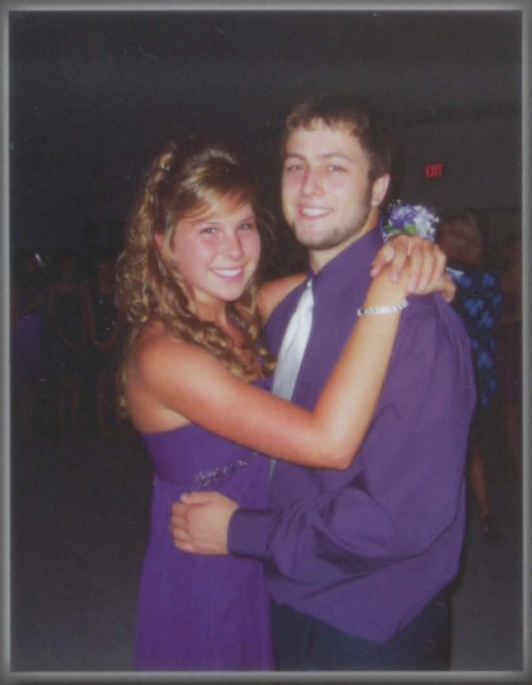

Queen and King: Corrie Hazel and Houston Blake

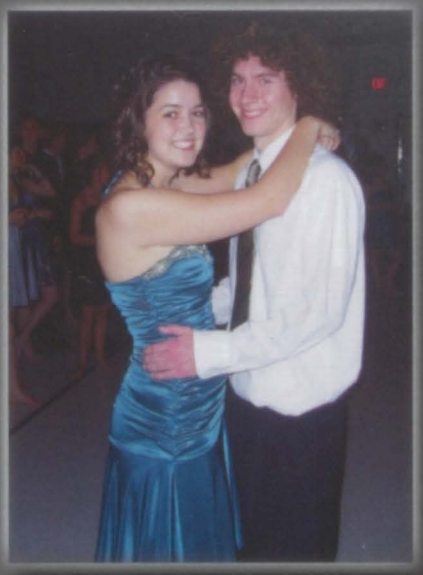

Senior Representatives: Sarah Gromek with Matt Hammel (not pictured: Jacob Warner)

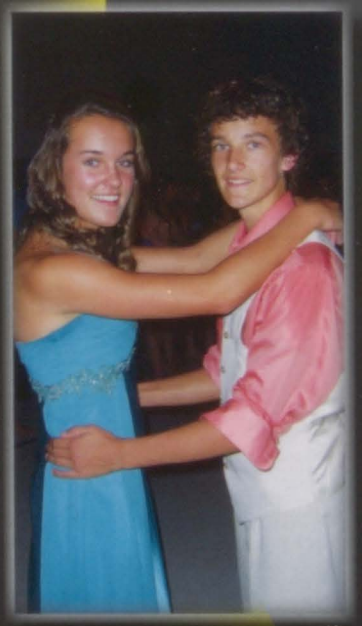

Freshman Representatives: Nicole Macker and Drew Porrett

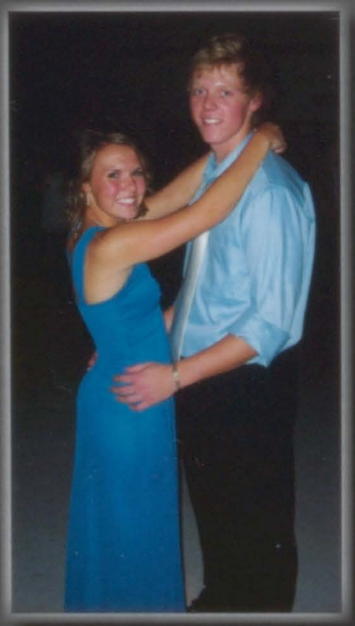

Sophomore Representatives: Carol-Ann Thompson and Michael Vinckier

Junior Representatives: Caetlen Mandeville and Jacob Taylor

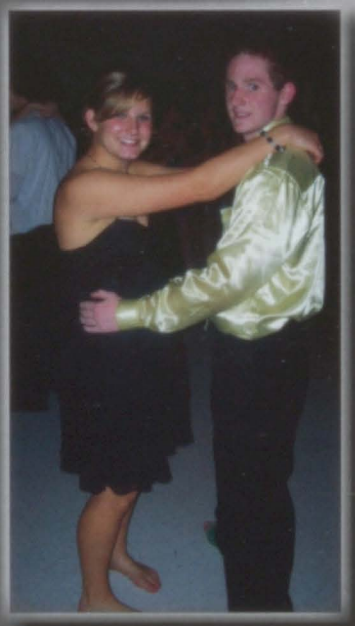

Junior Representatives: Lorraine Schrand and Mark Harter

Chelsea Bischer

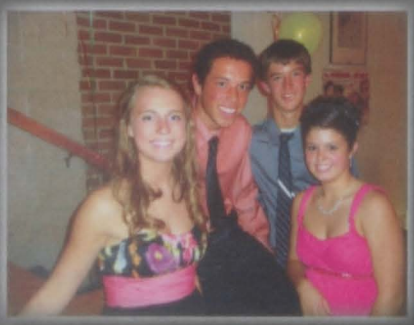

Top Row (L-R):First Photo- Trudi Palmateer, Tevin Hunter, Mason Smeznik, and Shelby Jordan; Second Photo- Tyler Downing, Andrew Ferriell, and Joseph Falk; Third Photo- Monica Stiles, Emily Berkobien, Alex Seelmann, and April Neubert

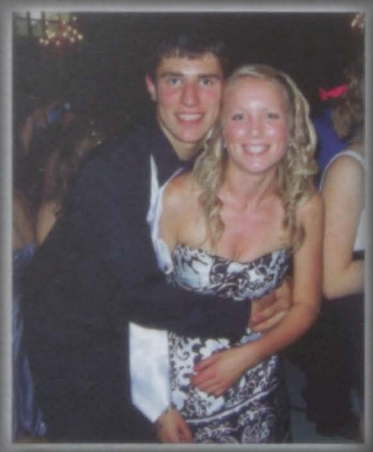

Bottom Row (L-R) First Photo: Brandon Goeshel and Jenna Harris; Second Photo Back Row: Zach Cieplechowicz, Nate Zuehlke, James Fisher, Chris Silverthorn
Front Row: Janae Trombley, Austin Biskner, and Jillian Verbeke

Homecoming DANCE

EVERYONE Dancing Together

Top Row (L-R) First Photo: Whitney Weston, Lauren Lauwers, Corrie Hazel, Chelsea Bischer, Hilary Miller, Eva Harasewycz, Ashley Glavach; Second Photo: Nathan Carpo, Brittany Hazzard, Garrett Hammel, Sarah Gieleghem, and Jacob Strunk

Bottom Row (L-R) First Photo: Olivia Kaatz, Nicole Macker, and Sidney Bischer; Second Photo: Larissa Laurain, Megan Kalich, Carla Bondy, Brittany Carrico, Sydney Williams, Amanda Derrick, Kaylee Cowhy, Emily Donnellon, and Taylor Fisher

Hilary Miller

Left to right: Freshmen, and Sophomores getting ready for the Tug-of-War.

Left to right: Juniors, and Seniors putting up a big fight for the Tug-of-War.

Gerhardt Schuette and Melissa Preston competing in the Superman ice cream eating contest.

Ian Barr pieing Ms. Dazer in the face....

Seniors Chelsea Bischer, Corrie Hazel, Whitney Weston, and Ashley Glavach showing off some school spirit.

Lexie Muldoon

Rallying Everyone Together

Below: The staff preparing to lose against the seniors in tug-of-war.
Below right: The crowd getting ready for a great time at the pep assembly.

GET INTO THE HOMECOMING SPIRIT!!!

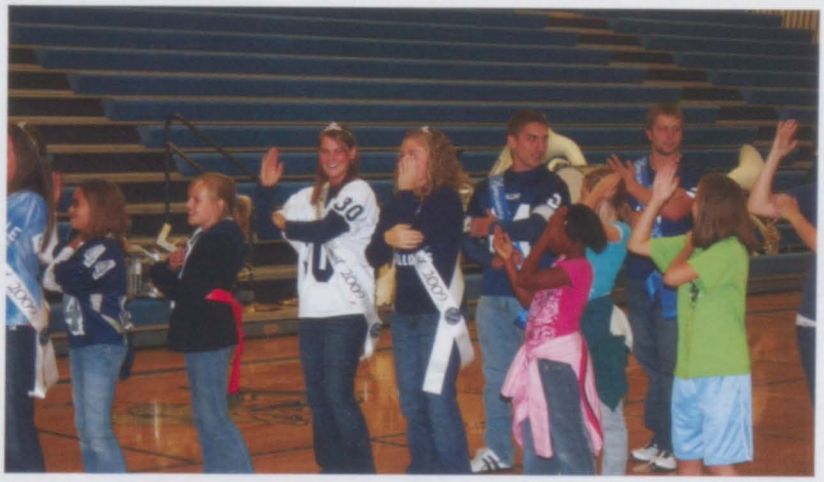

Left: Students competing in the Superhero relay.

Above: The Homecoming Court showing off their moves.

Whitney Weston

1. Kayla Thomas, Katelyn Maskell, And Bailee Boyd showing their pokerface!
2. Chance Smeznik, Nathaniel Zuehlke, Kehn Shifflett, and Dalton Hufford, Rockin' the boat!
3. Jacob Warner and Hayley Kavanagh Playing dress up at Somerset mall.
4. James Fisher and Chris Silverthorn catchin' some waves.
5. Carl Rumsey, Devin Porett and Travis Terpening, teaming up for boat wars!
6. Carol-Ann Tompson, Mackenzie Hein, and Taylor Kean, all smiles enjoying the sun.
7. Jacob Strunk on his 4-wheeler trying to defy gravity!

Corrie Hazel, Chelsea Bischer and Sidney Bischer floating around on a warm summer day at the lake house!

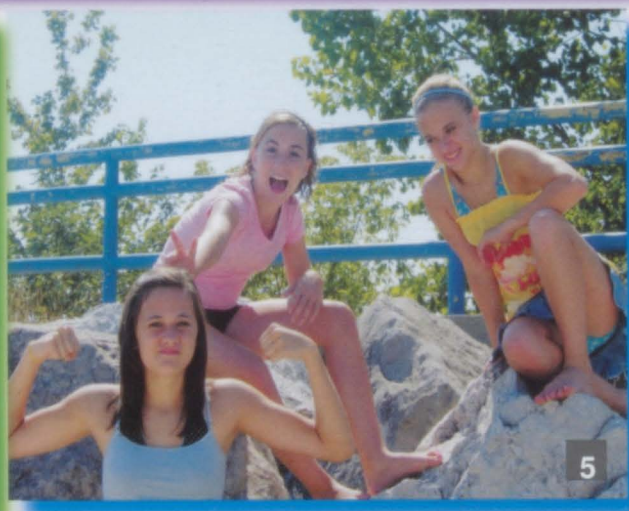

Nicole Rose, Alexis Kruger, and Karleena Kerswell having a boulder of a good time!

Hayley Kavanagh

The Activities of Summer

TOGETHER WITH FRIENDS

4

5

6

7

SONGS

1. Down--Jay Sean
2. Ice Cream Paint Job--Dorrough
3. Smile--Uncle Kracker
4. Beautiful--Eminem
5. I Gotta Feeling--Black Eyed Peas
6. Party In The U.S.A--Miley Cyrus
7. Love Game--Lady Gaga
8. One Time--Justin Bieber
9. Big Green Tractor--Jason Aldean
10. Goodbye--Kristinia Debarge

Hayley Kavanagh

Partick Giacobbi

1. Michael Faulkiner, Patrick Giacobbi, Andrew Stagl, Andrew Kocis, and Kenneth Roestel hanging out in Mrs. Rojeski's classroom.
2. Kayla Thomas, Katelyn Maskell, Bailee Boyd, and Stephanie Guthrie supporting Yale at a football game.
3. Kristen McDowell and Lauren Lauwers are excited to be in Mr. Jackson's class.
4. Sarah Gromek showing how fiesty the Homecoming court can be.
5. Hilary Miller and Chelsea Bischer working in Yearbook class.
6. Benjamin Larsh showing off his stunner shades.
7. Patrick Giacobbi and Katelyn Maskell.
8. Christopher Silverthorn certainly knows great hair!

The Final Pieces To the Puzzle

Seniors: Class of 2010

President
Janae Trombley

"Class of 2010, we finally made it to our graduation! Wherever life takes us, I hope each person reaches their goals and everyones dreams come true!"

Vice President
Sarah Gromek

"We have worked so hard for 13 years and finally graduated! Don't forget the friendships and the fun times you had in high school."

Secretary
Chelsea Bischer

"Serving this class for the past 3 years as treasurer has been amazing! Now it is time to move toward your future. Work hard and make your dreams come true! "

Treasurer
Monica Stiles

Four years ago, when we first entered high school, we dreaded what we thought the next few years would bring; harder classes, stricter teachers, and more homework. What we did not realize is that we were to embark on one of the life's greatest journeys. High school has allowed us to create many special friendships and unforgetable memories. As this milestone comes to an end and we head our different ways, I wish you all the best of luck. Wherever you are ten years from now, I hope you can look back on these four years and smile."

~ Janae Trombley

Partick Giacobbi

Katelyn Marie Adamowicz
Memories: Get-togethers at my house, David Cook with Jeremy, Choir Trips, Amber's 16th birthday celebration.

Adam Odis Anderson
Memories: Sports, Spending time with friends, Lunch with James, Math class.

Leona Ann Armstrong
Nicknames: Onie, Lady, Onie Ann, LeeLee.
Memories: Donny, Camping with BecBec, the Big move, Stephypoo.

Kyle Robert Arsenault
Nickname: Kahl
Memories: Mine and Cameron's trucks, Hanging with friends, Being crazy, Laci.

Alexandria Elizabeth Axon
Nickname: Alex

Henry William Bahr
Memories: Cross Country, T.E.C., French Class

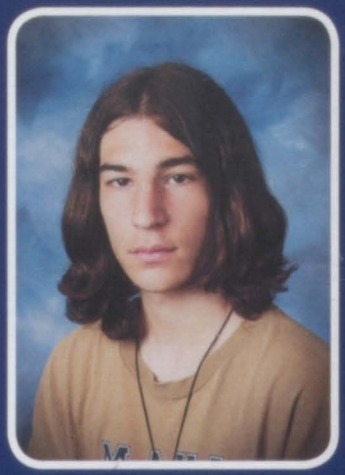

Samantha Rose Baltierra
Memories: Bermuda Triangle, Friends, French, Glavach's class, Prom.

Troy L. Banks

Catherine Josephine Battaglia
Nicknames: Cathypoo, C-Chill, lil B, Cathy
Memories: Haunted Houses with the girls, Seekers with Jacob, sophomore year, Hotdog in purse.

Megan Kathryn Rose Beals
Nickname: Meg
Memories: Eating whole pizzas with Kassie, Curtain rod puppets, Local shows, Sleeping in cars.

Amber Nicole Beiser
Nickname: Nikki, Amber Beepin, Boppin Beiser
Memories: Hanging with Nick B. and Russ E., Ruby campground, Ruby Ball tournaments, Katelyn A.'s get-togethers, My sweet 16 B-day.

Emily Ann Berkobien
Nickname: Bean, Beaner, Elijah, Shrimp
Memories: Lunch with the guys, Bananas, 24 hour rule, The toilet.

Alyssa Ellis

Chelsea Lee Bischer
Nickname: Chels
Memories: Late night at Meijer, T-P wars, Cross country skits, Track states, Summer at the Lakehouse.

Houston Robert Blake
Memories: Corrie Lynn Hazel, Summer 08, Sophomore year, Four wheeler riding up-north, Up north with Corrie.

Bailee Jacquelyn Boyd
Nicknames: Bay, Bailee-Jean, B. Boy.
Memories: Kayla-Bailee-Kaitlyn, Meeting Adam, School year 08, Applesauce, Robin and Julie.

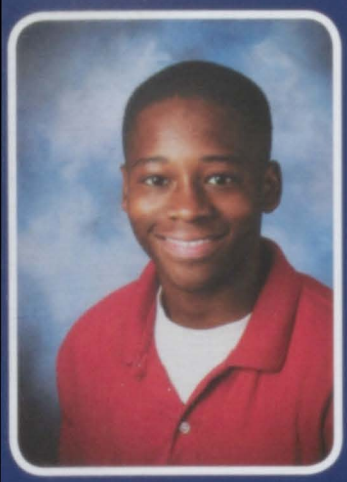

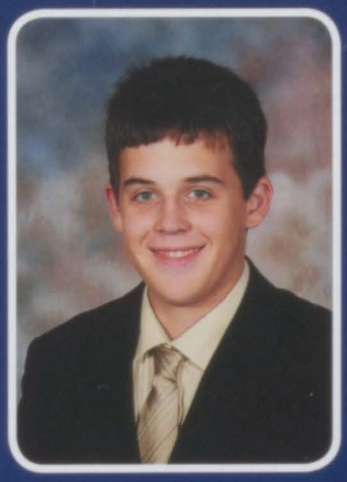

Damon Keith Brandy
Memories: Basketball, The girls, Barr's Class.

Jon David Bricker
Nicknames: Bricks
Memories: Boat wars, Football, Halo get-togethers, Track.

Robert Micheal Bricker
Nicknames: McLovin, Bricker.
Memories: Scuba diving, Port Huron explorer program, Friends, Work, Family.

Larry Leon Bullock
Nickname: Larryfy

Kyle William Campbell
Memories: Camp-Bell, Sleding, Beach, Tripod.

Heather Renee Cannarella
Memories: Good old times just chilling.

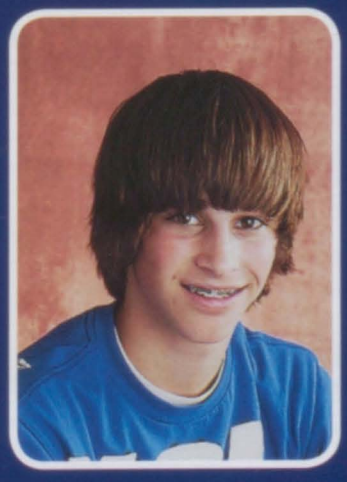

Amanda Leigh Carpo
Nicknames: Woman, Mandy.
Memories: James, Rides on tec bus, A&W, Summer 09.

Zachary Gregory Cieplechowicz
Nicknames: Chip, Peaches, Zach.
Memories: Having to go to the bathroom 15-20 times a day during cross country, Halo nights, Hanging with friends, Going to Germany, Having "fun."

Jeremy Jude Constance

Alyssa Ellis

Thomas Matthew Cook
Nicknames: T. Cook, Twinkle toes, Brockway.
Memories: CiCi's, Brockway basketball, Halo get-togethers, Friends, MSU track.

Cameron Phillip Cunningham
Memories: What a long strange trip it's been.

Ian E. Cutlip

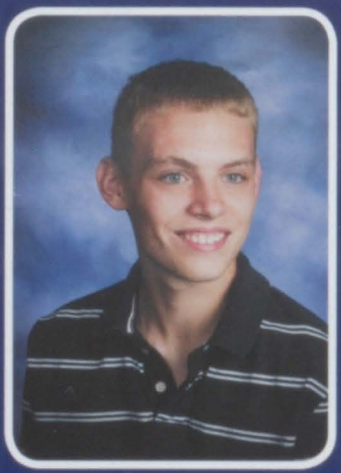

Brian Gerald Debano
Nickname: B-Dizzle
Memories: Tennis, French club, Marching band, Hanging with friends.

Michael Charles Debano III
Nickname: Mike
Memories: Hanging with my friends, Playing tennis, Cedar Point.

Glenn Kelly Dellinger
Memories: Hunting.

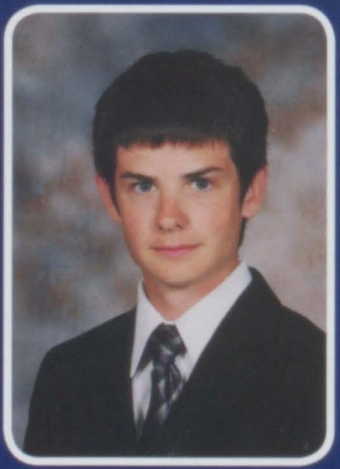
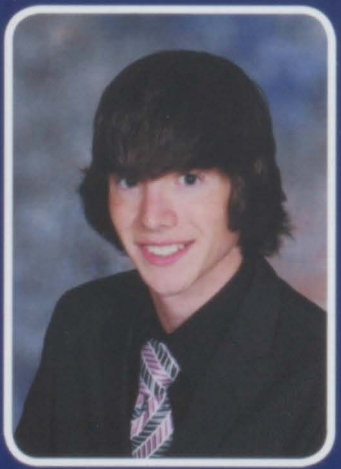

Jestine Ann Depelsmaeker
Nickname: Jess
Memories: Times with Ashleigh, Summer 09, Bonfires.

Robert Harold Downey
Nicknames: Iron Man, Bob.
Memories: 1960's video, Hamlet video, Mr. Glavach's computer tech class.

Mary Lou Dudley

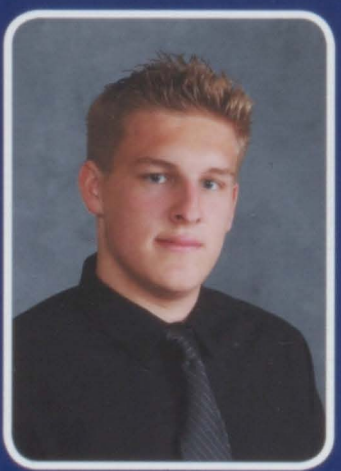

Rachael Cassandra Durphey
Nicknames: Rach, Rachie, Bunny.
Memories: "The apartment," Florida, Jeff, Gma Hunter's farm.

Dynasty Deann Dyer
Nicknames: D, Feather, Diget.
Memories: Remoor, Onemanga, Weekly Colossal con.

Jared Micheal Edgerton
Nicknames: Jagger, Jaguar, Jarrett.
Memories: Football 08 and 09, Good times with David Hill, Camp Kodak, Times with James Meharg, Times with Whit.

Alyssa Ellis

Alyssa Leigh Ellis
Nicknames: Lit, Lyssa, Ellis.
Memories: Gerhardt, Yearbook, Hamlet video, Homecoming, Remodeling my truck.

Brian Timothy Fagan
Memories: Hanging out with friends, Pizza runs, Halo nights, Boat wars, Going to movies.

Michael Robert Faulkiner Jr.
Nickname: Faulkiner
Memories: Football, Chilling with friends, Summers.

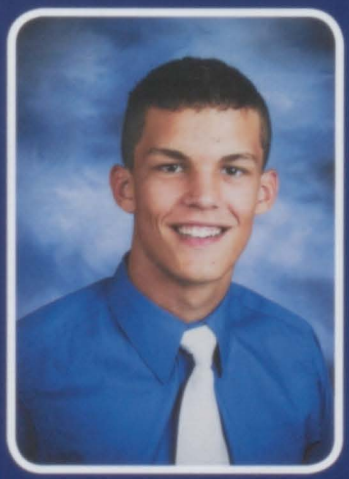

James Mitchell Fisher
Nickname: Fish
Memories: One-man get-togethers, Cross country skits, T-P wars, Track states.

Tyler Eugene Fogarty
Nicknames: T-Fog, T-Time, Stretch, Night Hawk.
Memories: Courtney Trupp, Deer camp, "THE" friends, Get-togethers.

Cheltzie Julia-Lynn Fox
Memories: Cedar Point, Amanda, Joe, Tech bus.

Jess Conrad Gaddis
Nickname: "The body"
Memories: Deer camp, Katelynn Grizz.

Robert Dean Gafken
Nickname: Gafken
Memories: Salem's haunted barn, My birthday celebrations, Summer 09, Horseshows, Football games.

Patrick Joseph Giacobbi
Nicknames: Patty Pat, Dragon
Memories: Sydnee, Baseball, "THE" friends.

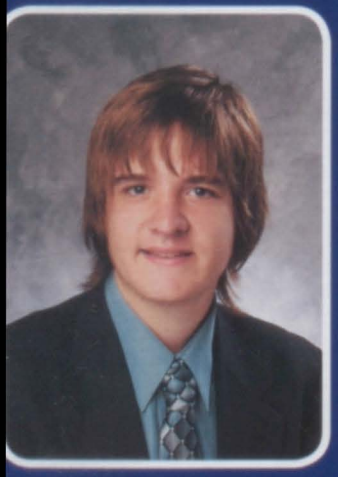

Nicholas John Gillard
Nickname: Nick

Ashley Marie Glavach
Nicknames: Govach, Ashes.
Memories: T-P wars, Late nights at Meijer, Cross country skits, Ride back from states.

Mary Kathryn Gondek
Nickname: Mareee
Memories: Everything in life.

Jeremy Wilson Goodin
Nickname: Nub
Memories: Passing out playing Halo, Pizza runs, Halo nights.

Anthony Joseph Grazia
Nicknames: Tony, T Grayz, Tugna.

Joshua Michael Greene
Nicknames: Green, Salamander.
Memories: Boat wars, Hockey, Friends, Races, Riding dirtbikes.

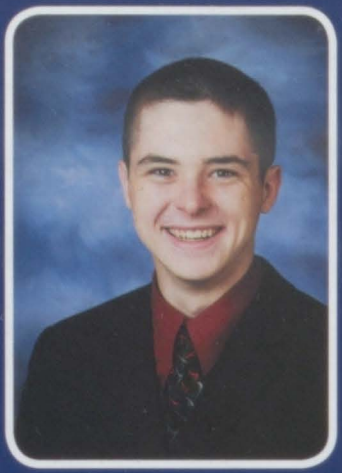
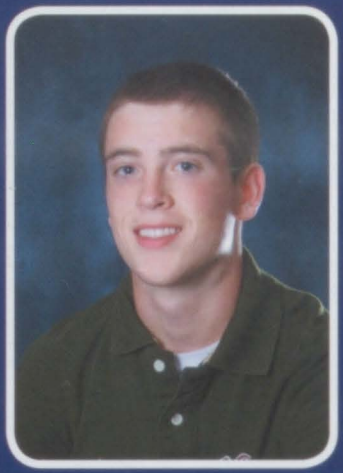

Sarah Christine Gromek
Nicknames: Herb, Rah-Rah, Thing 1, Miss America.
Memories: Matt, Traveling overseas, Friends, Lakeport/Frankenmuth, Piston's game 09.

Stephanie Ann Guthrie
Nicknames: Steph, Steph-a-bay, Stephie.
Memories: Homecoming 07, Rollerskating with Jenna, Camping, Football games, South Carolina.

David Thomas Haley

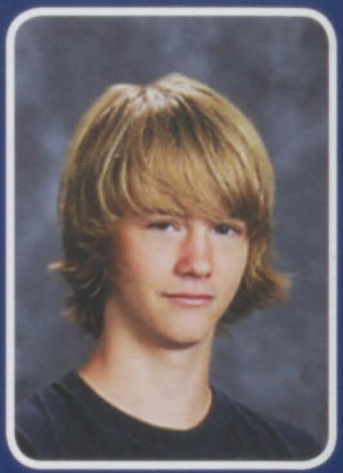

Kyle Eugene Haley
Nickname: Kyle Haledog
Memories: Riding dirtbikes, Skateboarding, The blue escort, Rockin' out, Hoaginator's house.

Eva Teresa Harasewycz
Memories: Football games, Friends, Family, Cross country, Speech & Drama.

Corrie Lynn Hazel
Nickname: Corr
Memories: Late night at Meijer, Cross country skits, Up north, Football games with friends, Houston.

Rebecca Nichole Hemmi
Nicknames: Bec-Bec, Squeekie, Becca
Memories: Camping with Leona, Choir, August 08, Romeo with Sam and Jazmine, Thursdays.

David Howard Hill
Nickname: D Hill
Memories: Williamston, Julie, Good times with Jag nast, Football 08 and 09.

Jason R. Hill
Nickname: J. R. Hickey
Memories: Eating bugs, Playing shows, Chillin with friends.

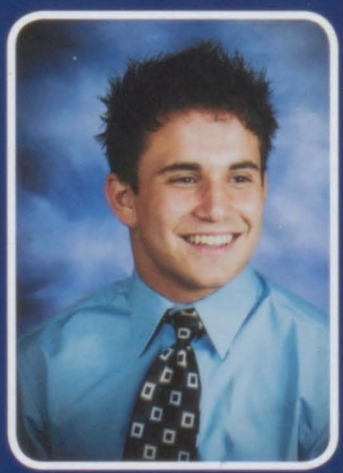
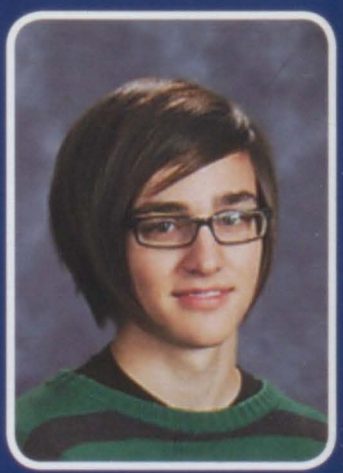

Alyssa Ellis

Kassandra Lynn Hilliker
Nicknames: Kassie, Kassieandra, Pickie, Lynn H.
Memories: Summer 06, Band/Choir/Colorguard trips, Becca's house, Joel, Speech & Drama.

Thu Nger Anh Ho
Memories: French class.

Terry Lee Hoag
Nicknames: Hoaginator, T. Hoag, Hoagination station.
Memories: Skating, Chillin' like a villian, Rockin' out.

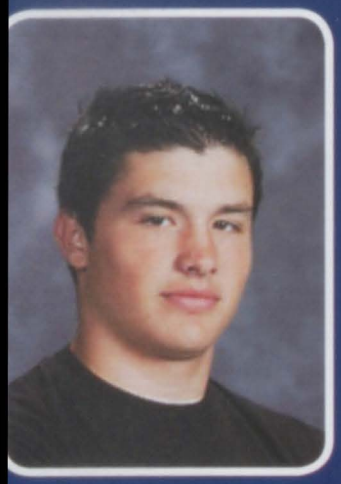

Michael Lawrence Holderbaum
Nicknames: H Baum, Mike Holderbaum Jr. II.
Memories: Football, My girlfriend, Chillin' with friends.

Dalton Miles Hufford
Nickname: Dolphin
Memories: Boat wars, T-P wars, Tennis, Hanging with friends, Halo nights.

Marialana Joy Huston
Nicknames: Mary, Maria.

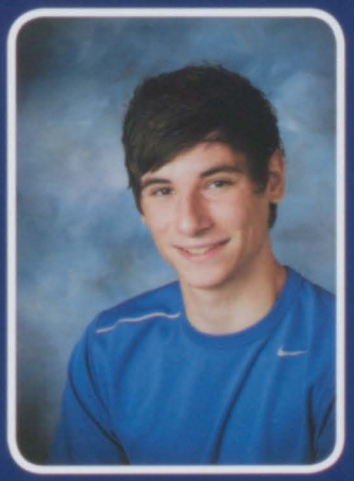

Sahel Yamil Issa
Memories: School, Lunch, Dances, Football games, Speech class.

Dylan Michel Johnston
Nicknames: Dill Rod silly Johnston
Memories: Deer Camp, 27's, Scrolls.

Hayley Autumn Kavanagh
Nicknames: Hbomb, Hayleybop, Princess Bee, Hairy Kate and Trashly.
Memories: Sophomore year, Texas road trip, Haunted houses with the girls, Summer 09, Hotdog in purse.

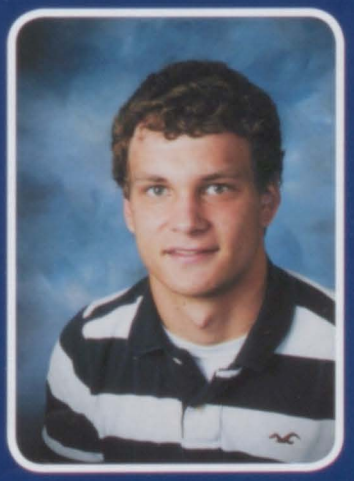

Jeremy Christopher King
Nicknames: Fish, Sunshine, Jer-Bear, Linda 1, Jer.
Memories: Mr. Wingle, David Cook, Choir trips, Taco Bell, Everyone.

Andrew Stephen Kocis
Nickname: Kocis
Memories: Good times with friends, Friday night hang-outs, Deer camp, Junior year.

Ashleigh Ryan Koss
Nicknames: Ash, Short fry.
Memories: Bonfires at my house, Choir, College visits, Everyone.

Alyssa Ellis

Jonathan A. Kurtz

Samantha Marie Lams
Nicknames: Sammy Lammy, Lama, Sam.
Memories: Lola and Cedar Point, Cheer camp, Group, Williamston, Photography.

Steven Thomas Edwards Lams II
Nickname: Vegas
Memories: Going to wrestling states, The 2008-2009 Cros-Lex football game.

Benjamin William Larsh
Nicknames: Benny, Benny Boo Boo, Benny Lava Guy, Benjer, Ben II.
Memories: Camp-Bell, Get silly, Tripod.

Rhiannon Lee Laurain
Memories: Hanging out with everyone at lunch.

Lauren Mary Ferolyn Lauwers
Nickname: Lauren Mary
Memories: Late night at Meijer, T-P wars, Cross country skits, Up north.

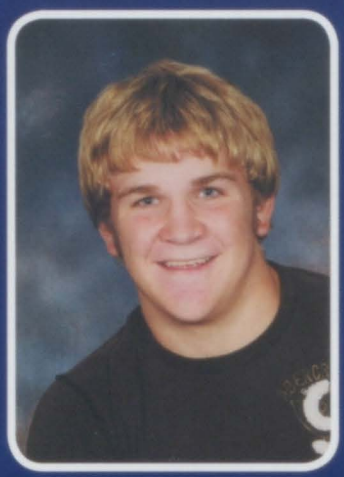

Ashley Dianne Lewis
Nicknames: Ash, Ashton.
Memories: Being the new kid, Making a few friends, Learning more here than my old school, Being myself and no one else, Michigan is great.

Brandon A. Loeffler
Nickname: Raisin Brandon
Memories: CiCi's, Halo nights, Tricia, Basketball, Paintball.

Jeremy M. Lotte

Photo Not Available

Joseph Matthew Lozowski
Nicknames: Mike Lozowski.
Memories: Being late, Car problems, Having money.

Kalsee Gene MacPherson
Memories: Mailbox, Summer 09 with Robin Tomashko, Marching band trips, Western band day, Varsity girls.

Rhen Wade Magee

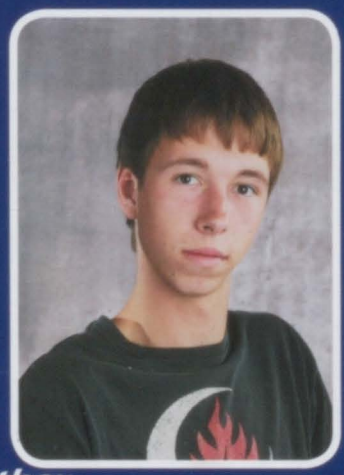

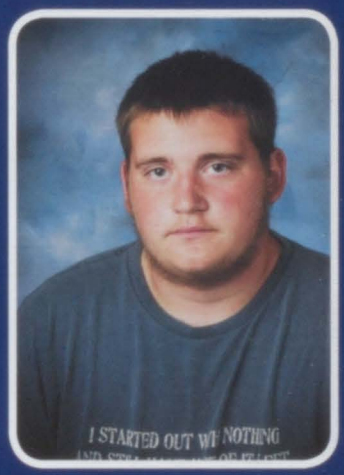

Alyssa Ellis

Thomas Wayne Marginet
Nickname: Budah
Memories: Beat Imlay City in 09 districts, Baseball, Tendonitus, Tennis junior and senior year, Camp-Bell.

Katelyn Marie Maskell
Nicknames: Kate, K. Mask, Kater P, Jelly Bean.
Memories: Kayla-Bailee-Kaitlyn, Fun times with Josh, Blue Car, Apple sauce, "It's OKAY!"

Jenna Marie McClelland
Nicknames: Re'a, ReRe, Princess.
Memories: Lunch talk, Besties, Dances, Roller Skating with Stephanie.

Kristen Elizabeth McDowell
Nicknames: Kris, Krissy.
Memories: Lunch with friends, Cross country camp, Track, Cross country skits, Scary movie nights.

Jennifer Nicole McIntosh
Nickname: Jenna
Memories: "Soul sista's," Topeka, "That's what's up!"

James Robert Meharg II
Nickname: Jimmy
Memories: Williamston, Times with Jared Edgerton.

Hilary Irene Miller
Nicknames: Hil, Bouncer, Hilgary.
Memories: T-P wars, Youth group, Pratical jokes/ Pranks, Hanging with friends.

Jamie Jo Miltner
Nicknames: Angel Baby, Baby girl.
Memories: Fun times on the tech bus, Crazy times at the lunch table, Fun times at Spring Break.

Alyssa Kay Morgan
Memories: The first year here in 10th grade.

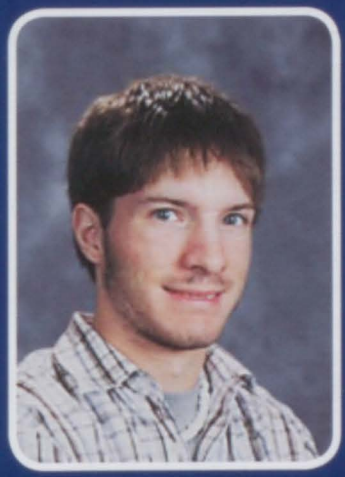

Joseph Earl Mroz
Nickname: Moses
Memories: 10 out of 10's in french class, Having fun playing games, Hanging out with friends, Riding the bus.

Lexie Marie Muldoon
Nicknames: Lex, Lexie Marie, Marie.
Memories: Bonfires, Friends, Cheerleading, Summer 08, Dances.

Devin Patrick Myers
Memories: Fowler's class, Faith and Monica, Signing with Army on 9/11, Writing club, BPA club.

Alyssa Ellis

April Lynn Neubert
Nicknames: Neuby, Neubs, Q-bert, April cake.
Memories: Lunch with the gang, Band, Bananas, 24 hour rule, Social Studies teacher nerds.

Christopher Moberg Nielsen
Nicknames: Chris, Moberg

Donald Albert Olson
Nicknames: O Donny, Victor.
Memories: Leona, Hanging with Drew, Leona moving in, Mother Russia.

Michelle A. Patterson
Memories: Warped tour 2009, Falling in the kitty litter, Mr. Glavach's 6th hour, Making fun of llamas, Tent shadow puppets with Caitlyn.

Rachel Elizabeth Pearl
Nicknames: Rach, Pearl.
Memories: Homecomings, Bus 7: "We are a team," Lunch with the guys, Prom, The wonderful move to Yale.

Jamie Rae Pilgrim
Nicknames: Jay Rae, James, Snookie Dookie.
Memories: Spring Break 09, Nickelback concert, Late night card games, "The apartments."

Devin Scott Porrett
Nicknames: Dvon, Pour-it, Porray, Doctor Porrett.
Memories: Football, Baseball, The Evins, "THE" friends.

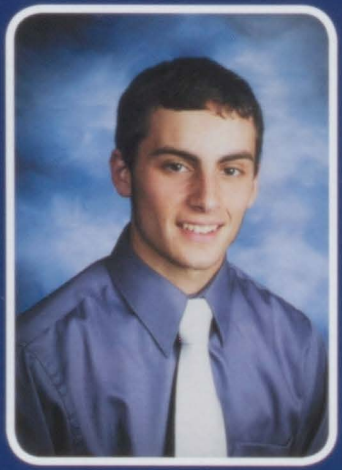

Jessie Jay Post
Nicknames: Postess, J-Post, Post.
Memories: Corsica, Chillin' with friends, Football.

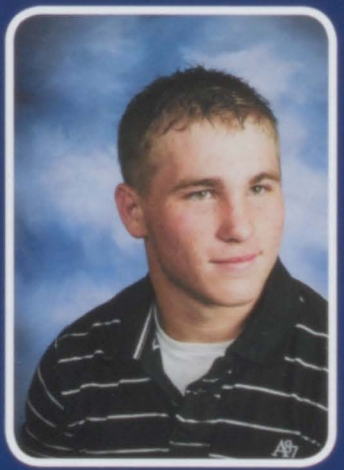

James Leslie Preston
Nickname: Big Daddy.
Memories: Sports, Spending time with friends, Lunch with Adam, History class.

Melissa Marie Preston
Nicknames: Missy, Crazy.
Memories: The thumb, The pole, Angry Bull, 4-H, The fork dance.

Kyle Robert Pritchard
Nicknames: K-Pritch, Pritchard, Pritchies.
Memories: Football, Soccer, Red Wings Champs 08, Mr. Barr's class.

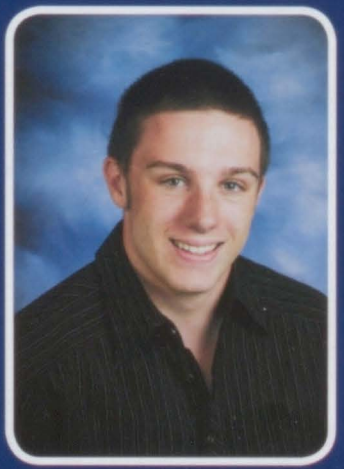

Zakary James Rabior
Memories: Deer camp, Grizz, Scrolls.

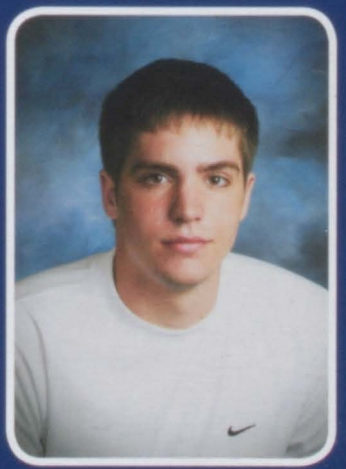

Alyssa Ellis

Joshua Raymond Reeves
Nicknames: Reese's, Reevis.
Memories: Fishin', Hanging at Autumn's house, Bowling.

Dylan David Rinke
Nicknames: Silver, Biscuits, VonWolfhousen.
Memories: Romance novels, Bob Marley, I got shot, 60 second walk home, Long Wednesdays.

Kenneth Nicholas Roestel
Nickname: Big Rost
Memories: Football, Baseball, Friday nights, Deer camp.

Jessica Lynn Ross
Nicknames: Rossy, Porker, Weezer, Tootle-Bug.
Memories: Jay, Camp-Bell, Tennis, Rykowski twins, Josh.

Tiffany Ann Rossberg
Nicknames: Tiff, Tiffy, TAR.
Memories: The garden, Garden stand, Kentucky, UP north, School.

Carl Andrew Rumsey
Nicknames: Crums, Bumsey, Charlie Leader.
Memories: Halo nights, Boat wars, Summer 09, MSU track.

Kayla Alexis Rykowski
Memories: Summer 08, Luke, Boardwalk, Warped Tour '09.

Kourtney B. Rykowski
Memories: Summer 08, Concerts and shows.

Kaci Alexis Schafer
Nicknames: Peanut, Kacadilla, K. Schafe, Kac.
Memories: Off roading, The window, Hey there Delilah, Cosmetology, Europe.

Sara Nicole Schmid
Nickname: Schmidaay
Memories: Good old times.

Gerhardt Joshua Schuette
Nicknames: Gary, Godzilla, Jolly Green Giant.
Memories: Alyssa, 1960's video, Hamlet video, Ed's open house, Christmas celebrations.

Nicole Renee Scudder
Nicknames: Ninny, IQ.
Memories: Howie, Dance fun, After Homecoming with Steph, Concerts with Jakey and friends, Jeremy (HaHa).

Alyssa Ellis

Alexandra Jean Seelmann
Nicknames: Alex, Seelmann, Seelminator.
Memories: 24 hour rule, Lunch with the guys, Emily's toilet, Français bien sur!

Jordan Leigh Seros
Nickname: Jono
Memories: Football games, Houston's mad indian skills, Mike.

Daniel Kehn Shifflett
Nickname: Shiff
Memories: Pizza runs, Halo nights, Lexxi, Spanish videos, Boat wars.

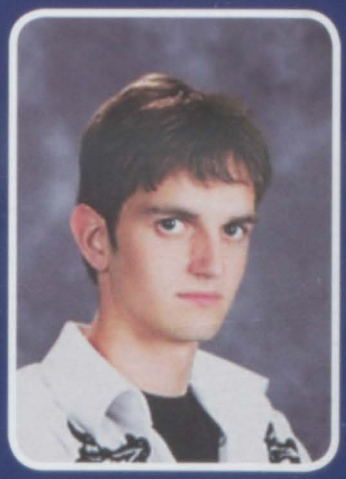

Samantha Sue Short
Nicknames: Shorty McShort Shorts, Sammi, Petey.
Memories: Squeeky sheets, Track, Prom 2009, Rocky the squirrel, Dooskey.

Christopher Bruce Silverthorn
Nicknames: Chree, Chris, Alpha Leader.
Memories: Boat wars, T-P wars, Cross country, Canoe trip, Hanging with friends.

Eric Alan Simmons
Nicknames: McSimmons, Phil, Ferris, Ferret, Ferris-Phil, Yoda.
Memories: Summer camp at Rotary, Fishing in the U.P., Hanging with friends at lunch, Quiz Bowl.

Robin Lousie Smith
Memories: Volleyball, Friends, Softball, Tony, Overnighters.

Stephanie Ellen Spicer
Nicknames: Steph-y-Kris, Penny, Steph, Hun.
Memories: Thomas, Football games, Dances, Amazing friends, Summer 09.

Drew Alexander Stafford
Nicknames: Ivan, The Heavy Metal Jesus.
Memories: Hosting countless gatherings, White Castle runs, Mayhem tour, Building cabinets.

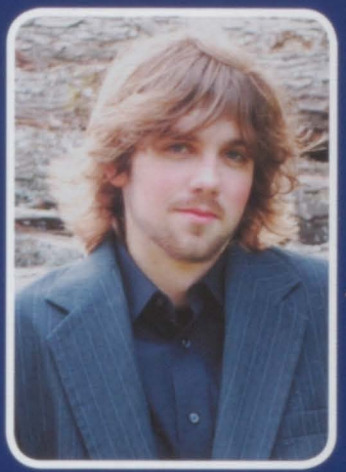

Andrew Martin Stagl
Nickname: Stagbomb
Memories: Baseball, Camping.

Monica Carlene Steemburg
Nickname: Carlene
Memories: Beach with friends, All of my friends, French club!

Bryan A. Stepke

Photo Not Available

Alyssa Ellis

Monica Lee Stiles
Nicknames: Moni, Mon, Fred, Thing 2, Shaniqua.
Memories: Lakeport/Frankenmuth, "Mattie's two hearts," A&W, Piston's Game 09, Friends.

Shelby Lynn Stover
Nicknames: Shelb, Stove, Shell, Shella, Big Shelb, Shelbester, Shelber Delber.
Memories: Football games, Sophomore year, Mailbox, Summer before senior year.

Alexxis Marie Strunk
Nickname: Lexxi
Memories: Denny's, Kehn, Prom, Beach.

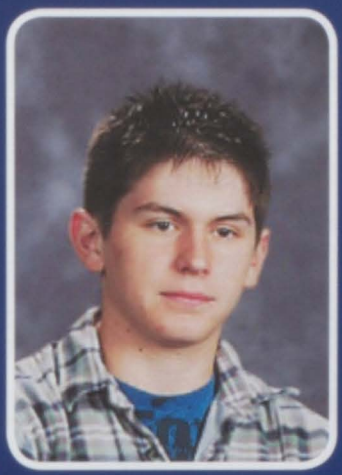

William Charles Studier
Nickname: Billy

Joshua William Swoffer
Nicknames: Swampy, Swampz, John Cronners.
Memories: Camp-Bell, Tripod, Sledding.

Mackenzie Denise Tack
Nicknames: Kenize, Tack, Me-2.
Memories: Taco Bell junior year, U of M, Tech bus, Lunch sophomore year, Krystina & Cassie.

Photo Not Available

Jacob M. Taylor

Krystina Bliss Thieke
Nicknames: Thieke, Thiekster, Stina, Krys.
Memories: Taco Bell junior year, U of M, Tec bus, Cribbins road, Cassie & Mackenzie.

Kayla Marie Thomas
Nicknames: K. Thom, Kayla Bayla, Kay.
Memories: Kayla-Bailee-Kaitlyn, Crazy times with Schoof, Blue car, 08 soccer, "It's OKAY."

Cassandra Lynn Timmins
Nicknames: Cassie, Cashie, Timms.
Memories: Choir, Justin, Summer 06, Lunches, Katie/John/Jacob.

Robin Marie Tomaschko
Nicknames: Rob, Bob-O, R-Toma.
Memories: Jessie Post, Summer 09 with Kalsee, My brother Calvin, Bailee Boyd, Brandan.

Erica Ann Trexler
Nicknames: Bubbles, Lil Shortie.
Memories: 11-1-08: My first Yale Football game, Hanging out with friends, Bowling, Hanging out at Autumn's house.

Alyssa Ellis

Janae Evelyn Trombley
Nicknames: JBird, Nay, Jane, Dragon, Jernae, Jenna.
Memories: Mark, 3 Amigas, Algonac BB Game, Silly string, Sports.

Michael Stephen-Kenneth Tyranski
Nicknames: Muscles, MacDaddy, Tyranski, Hulk.
Memories: Camp-Bell, Mud sledding, Wrestling States.

Marshall Keith VanDerMaas
Memories: Out class, Lunch, Bus rides.

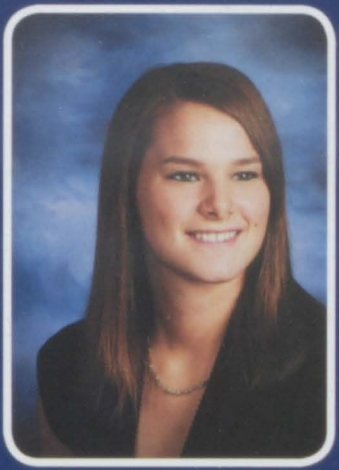

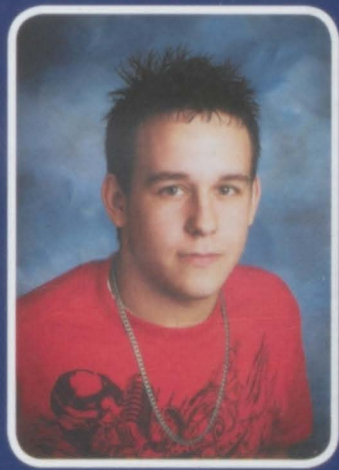

Cory Joseph Verbeke
Nickname: Bubba
Memories: Fishing.

Jillian Barbava Verbeke
Nicknames: Jill, Jellybean, Godzilla, Legs, Green Giant, Jilly Billy Silly.
Memories: 3 Amigas, Volleyball, Basketball, Algonac BBall game, Silly string.

Lauren Elizabeth Vernier
Nicknames: Lo, Baby Girl, L-Vizzle.
Memories: Adam's treehouse, Hotdogs in purse, Weightlifing, Haunted house, Sister's apartment.

Emily Kathryn Vinckier
Nicknames: Em, Essence.
Memories: Track states, Volleyball, 3 Amigas, Silly string, Algonac Basketball game.

Timothy Michael Waitkus
Nickname: Sasquatch
Memories: Hanging out with friends, Fishing, Bowling, Hanging at Autumn's.

Jacob Benjamin Warner
Nicknames: Quarter Pounder with cottage cheese, Sasha.
Memories: Seekers with Catherine, Hannah Montana, Haunted house with girls, Hot dog in purse.

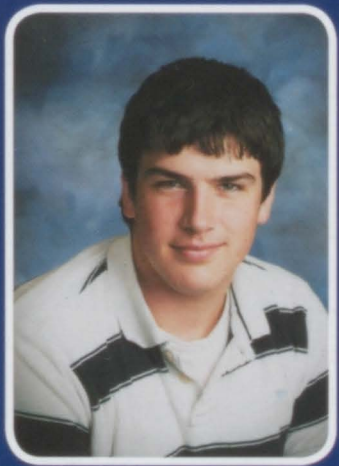
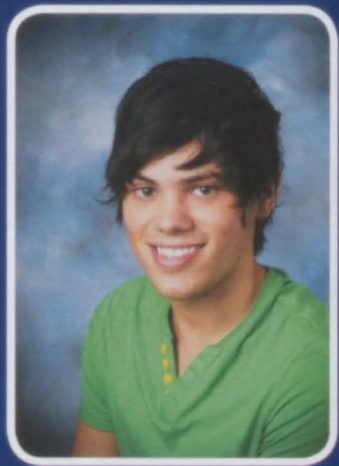

Christopher Llyod Wellman
Nickname: Chris

Anna-Marie Werkmeister
Memories: Friends, Family.

Kari Elise Werner
Nicknames: Carebear, Brennie, Lacey.
Memories: Awesome friends, All those stories, Homecoming dances.

Alyssa Ellis

Whitney Ann Weston
Nicknames: Whit, Whitty, Big Whit.
Memories: Football games, Preds, Jared.

Elizabeth Ellen Wiczorek
Nicknames: Liz, Lizzie, Liz-in-ator, Lizard.
Memories: Fun times up north, Football games, Nickelback concert, Summer 09, Jake.

Mark C. Willard
Nicknames: Lardy, Wiwward, McWillard.
Memories: Jernae, Boat wars, Halo nights, Senior football, Senior Basketball.

Harold O. Wilson

Victoria Lynn Wrobel
Nickname: Vicki
Memories: Wrestling states, Summer 09, Group at Capac, Mock trial, Gatherings at Sam's house.

Faith Ann Yelencich
Memories: Beach with Monica, Band, Devin, Steph, Dance.

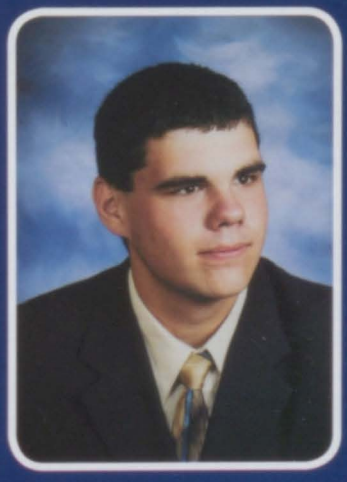

Katlyn Marie Yonts
Nickname: Katie.
Memories: Rachael's apartment, Spring Break, A&W, Friends.

Lauren Margaret-Nicole Zak
Nicknames: Crash, Michi, Blondie, Barbie.
Memories: Summer 09, Carlos, Homecoming 09, Dirtbiking, Pink Ladies.

Eric Michael Zells

Joshua James Zimmerman
Nickname: Josh
Memories: K-Mart, Tec, Ms. Robert's class, Economics, BMA.

Nathaneal David Zuehlke
Nicknames: Nate, Natedogg, Nathandog.
Memories: Cross country, Hanging out, Dances, Friends.

Monique Almeida Zuzarte
Memories: Friends, Dance, Family, Get-togethers,

Alyssa Ellis

Senior Mock Election

Class Couple

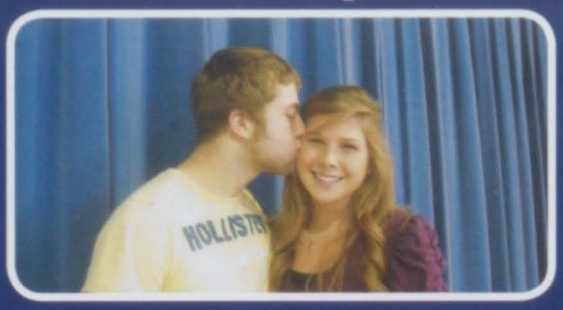

"High School Sweethearts!
-Corrie Hazel
-Houston Blake

Sweetest Smile

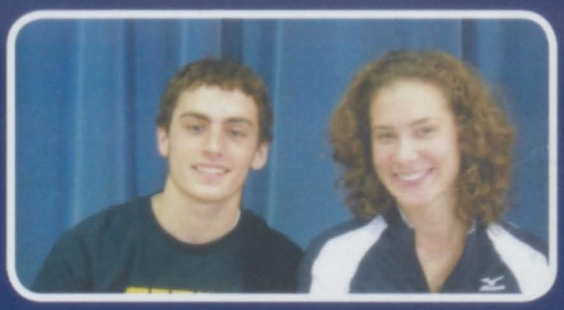

"Say Cheeseee!"
-Emily Vinckier
-Devin Porrett

Worst Car

"There's more to it than looks!"
-Sarah Gromeck
-Andrew Stagl

Wonderful Wheels

"Our parents love us!"
-Emily Vinckier
-Kyle Pritchard

Tallest

"What's up? We are!!"
-Gerhardt Schuette
-Hilary Miller

Shortest

"Big things come in small packages."
-Lexie Muldoon
-Carl Rumsey

Best Buds

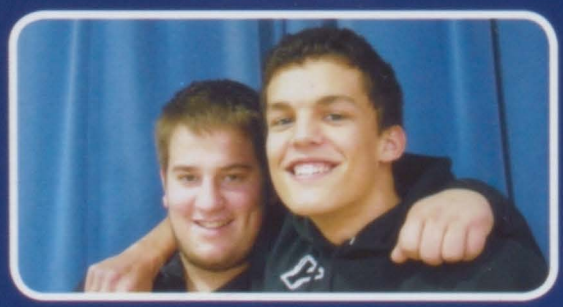

"Two Peas in a Pod!"
-Patrick Giacobbi
-Tyler Fogarty

Best Buds

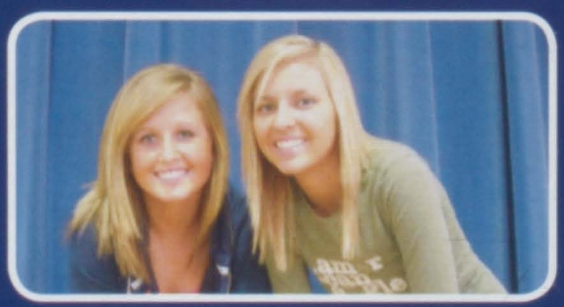

"Best friends are like sisters; they last forever!"
-Katelyn Maskell
-Kayla Thomas

Best Overall Look

"We try!"
-Ashley Glavach
-Tommy Cook

Biggest Klutz

"Oops!"
-Chelsea Bischer
-Gerhardt Schuette

Bailee Boyd

Senior Mock Election

Most Athletic

"We like sports and we don't care who knows!"
-Jon Bricker
-Janae Trombley

"Oh...Really? Wow!"
-Chelsea Bischer
-Eric Simmons
-Whitney Weston

Most Gullible

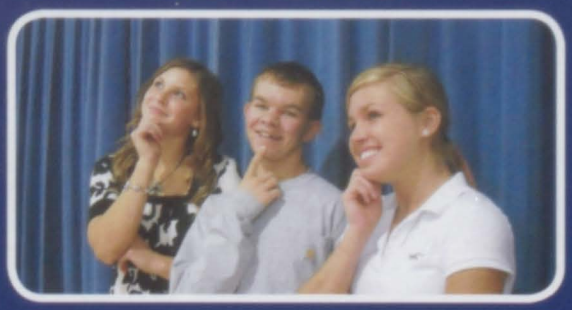

Fastest Texter

"OMG! We can't believe we won! LOL!"
-Jamie Pilgrim
-Patrick Giacobbi

"Oooo Baby!"
-Whitney Weston
-Jacob Warner

Fabulous Flirt

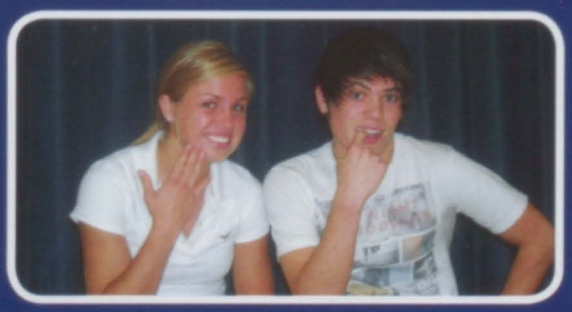

Best "Would-be" Couple

"We have different opinions about this!"
-Nate Zuehlke
-Chelsea Bischer

"Hardy Har Har!"
-Ashley Glavach
-Mike Holderbaum
-Whitney Weston

Best Laugh

American Idol

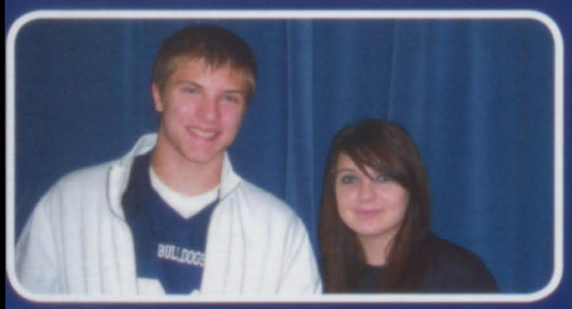

"Watch out Simon: Here we come!"
-Cassie Timmins
-Mark Williard

"Our eyes tell our story!"
-Andrew Stagl
-Bailee Boyd

Prettiest Eyes

Brilliant Brains

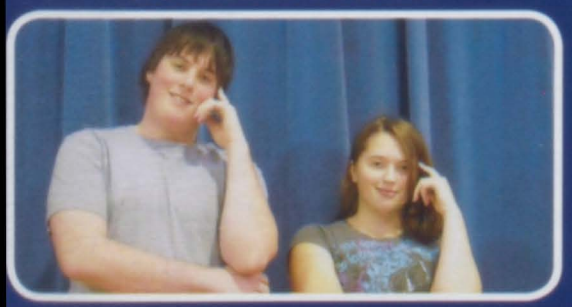

"We concur!"
-Brian Fagan
-Alyssa Ellis

"Future Bologna King and Queen!"
-Kyle Campbell
-Emily Vinckier

Never to Leave Yale

Bailee Boyd

Senior Mock Election

Most Likely to be Famous

"Hollywood; Here We Come!"
-Monica Stiles
-Carl Rumsey

First to Tie the Knot

"Can't wait for the Honeymoon!"
-Victoria Wrobel
-Steven Lams

Most Responsible

"Don't do anything that we wouldn't do!"
-Eric Simmons
-Sarah Gromek

Most Unique Name

"It's all in the name!"
-Dynasty Dyer
-Gerhardt Schuette

Most Likely to be Successful

"It just comes naturally!"
-Emily Vinckier
-Mark Willard

Hall Roamer

"This is what school's all about!"
-Bailee Boyd
-Patrick Giacobbi

Most School Spirit

"We got spirit, how 'bout you?"
-Lexie Muldoon
-Benjamin Larsh

Worst Driver

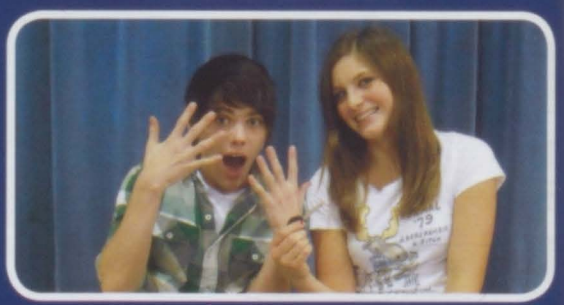

"Clear the sidewalks!"
-Chelsea Bischer
-Jacob Warner

Class Song: "The Adventure Final" Angels & Airwaves
Class Flower: Forget-me-not: Memories
Class Colors: Silver And Navy
Class Motto: "Be who you are and say what you feel, because, those who mind dont matter and those who matter dont mind." -Dr. Seuss

Lexie Muldoon

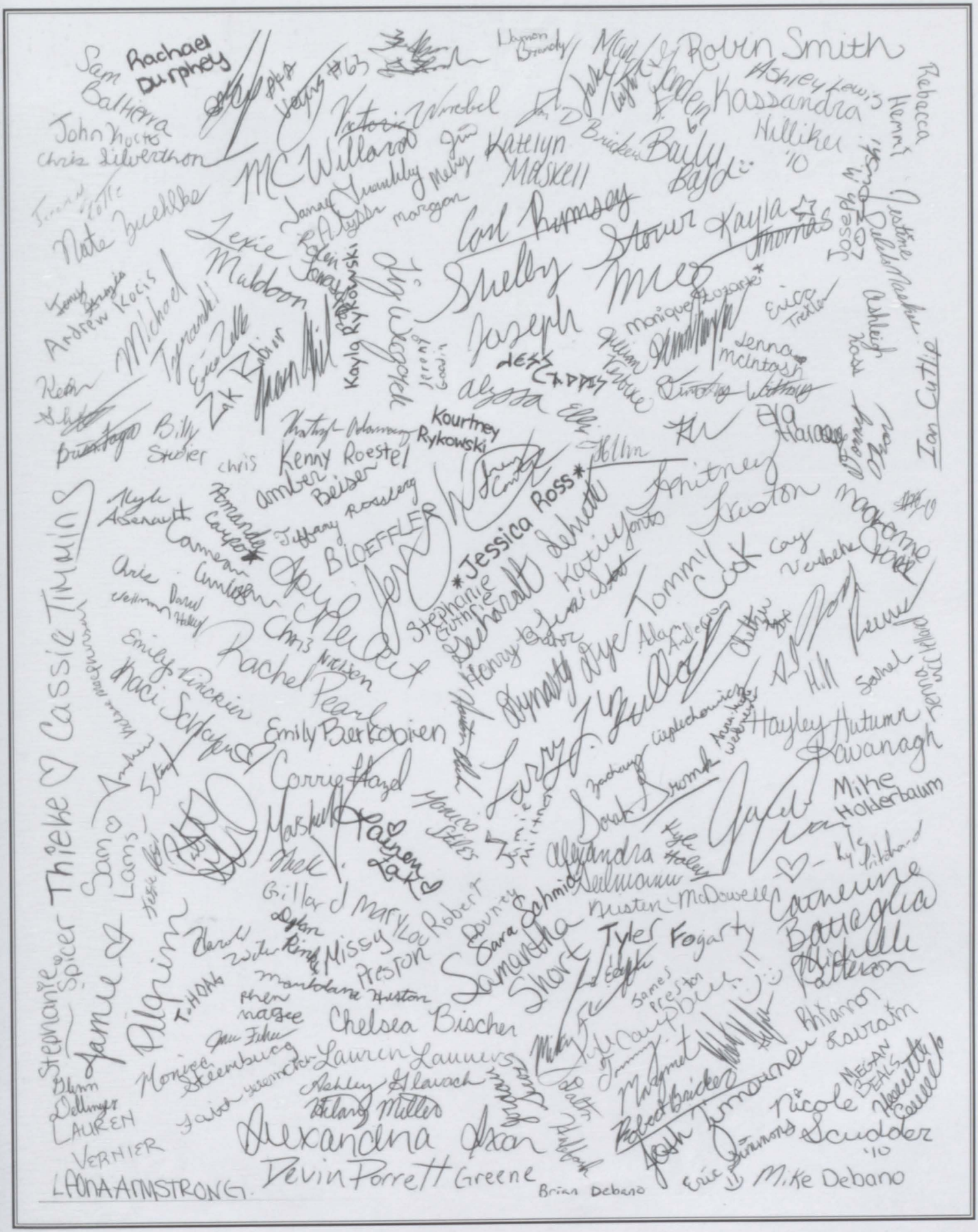
Rachael Murphey
Robin Smith
Kassandra
Kathlyn Maskell
Kayla Thomas
Shelby
Joseph
Kayla Rykowski
Kourtney Rykowski
Kenny Roestel
Jessica Ross
Cassie Timmins
Emily Berkobien
Carrie Hazel
Hayley Hutton
Mike Hollerbaum
Tyler Fogarty
Chelsea Bischer
Alexandra
Devin Porrett Greene
Mike Debano
LAONA ARMSTRONG

Jeremy King

The Pieces Of Life...

Katelyn Adamowicz

Leona Armstrong

Alexandria Axon

Samantha Baltierra

Catherine Battaglia

Megan Beals

Amber Beiser

Emily Berkobien

Chelsea Bischer

Houston Blake

Bailee Boyd

Damon Brandy

Jon Bricker

Robert Bricker

Kyle Campbell

Heather Cannarella

Amanda Carpo

Jeremy Constance

Thomas Cook

Cameron Cunningham

Brian Debano

Michael Debano

Jestine Depelsmaeker

Robert Downey

Rachael Durphey

Dynasty Dyer

Jared Edgerton

Alyssa Ellis

Brian Fagan

Michael Faulkiner

Jeremy King

Are a Puzzle...

Tyler Fogarty

Jess Gaddis

Robert Gafken

Patrick Giacobbi

Nicholas Gillard

Ashley Glavach

Anthony Grazia

Sarah Gromek

Stephanie Guthrie

Corrie Hazel

Rebecca Hemmi

David Hill

Kassandra Hilliker

Terry Hoag

Dalton Hufford

Marialana Huston

Sahel Issa

Hayley Kavanagh

Jeremy King

Ashleigh Koss

Samantha Lams

Steven Lams

Benjamin Larsh

Rhiannon Laurain

Lauren Lauwers

Brandon Loeffler

Kalsee MacPherson

Thomas Marginet

Katelyn Maskell

Jenna McClelland

Jeremy King

As We Go Through Life...

Kristen McDowell

Jennifer McIntosh

Hilary Miller

Jamie Miltner

Alyssa Morgan

Joseph Mroz

Lexie Muldoon

April Neubert

Donald Olson

Rachel Pearl

Jamie Pilgrim

Devin Porrett

Jessie Post

James Preston

Melissa Preston

Kyle Pritchard

Dylan Rinke

Jessica Ross

Tiffany Rossberg

Carl Rumsey

Kayla Rykowski

Kourtney Rykowski

Kaci Schafer

Sara Schmid

Gerhardt Schuette

Nicole Scudder

Alexandra Seelmann

Jordan Seros

Kehn Shifflett

Samantha Short

Jeremy King

The Picture Becomes More Clear.

Christopher Silverthorn

Eric Simmons

Robin Smith

Stephanie Spicer

Andrew Stagl

Monica Stiles

Shelby Stover

Alexxis Strunk

Joshua Swoffer

Mackenzie Tack

Krystina Theike

Cassie Timmins

Robin Tomaschko

Kayla Thomas

Erica Trexler

Janae Trombley

Michael Tyranski

Jillian Verbeke

Emily Vinckier

Timothy Waitkus

Jacob Warner

Whitney Weston

Elizabeth Wiczorek

Mark Willard

Victoria Wrobel

Faith Yelencich

Katlyn Yonts

Lauren Zak

Joshua Zimmerman

Nathaneal Zuehlke

Cassie Timmins

Almost the final piece...

Right: Jenna Harris, Jason Bricker, Clarissa Edgerton, Matt Wetter and Courtanie Gaddis taking a break from working hard!

Below: Class Officers:
1. President: Lorraine Schrand
2. Vice President: Kara Leenknegt
3. Secretary: Kayla Myers
4. Treasurer: Katie Fladzinski

Far bottom right: Andrew Kotranza and Kyle Hug showing some brotherly love in the hallway.

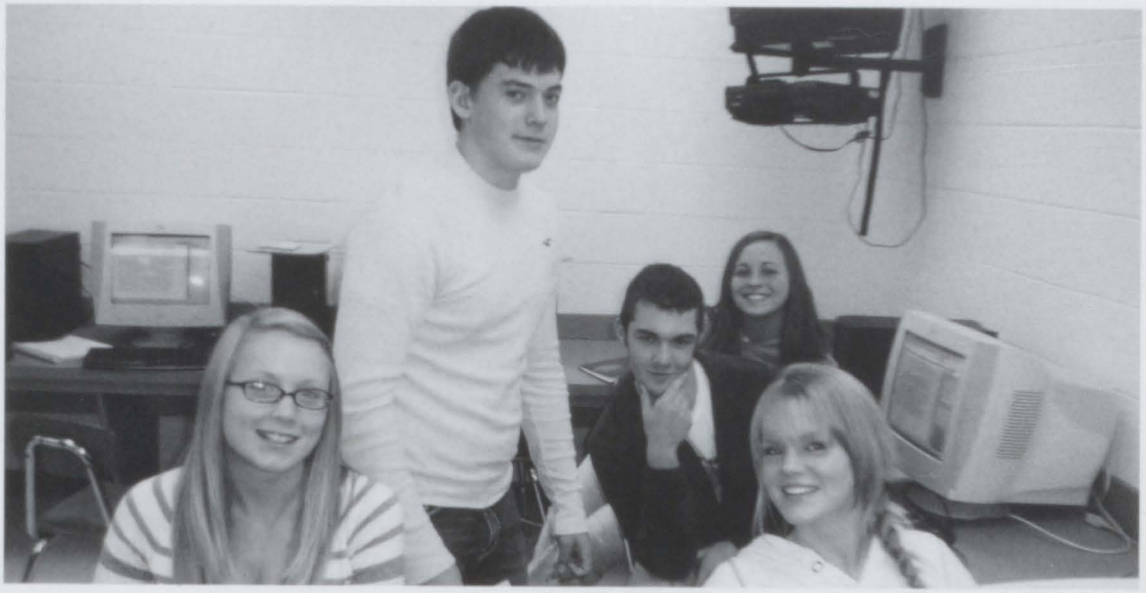

1

2

3

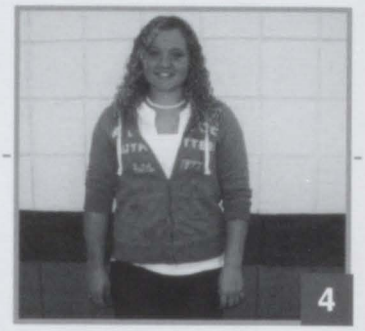
4

What is your biggest fear?

Mr. Flynn

Wolfgang Horon

Ladybugs

Andrew Kotranza

Heights

Alonzia Mills

Hammerhead Sharks

Jessica Fuhrman

Suffocating

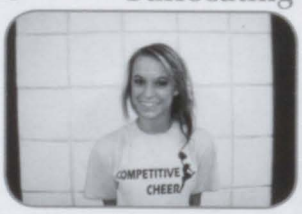

Merrin Ludwig

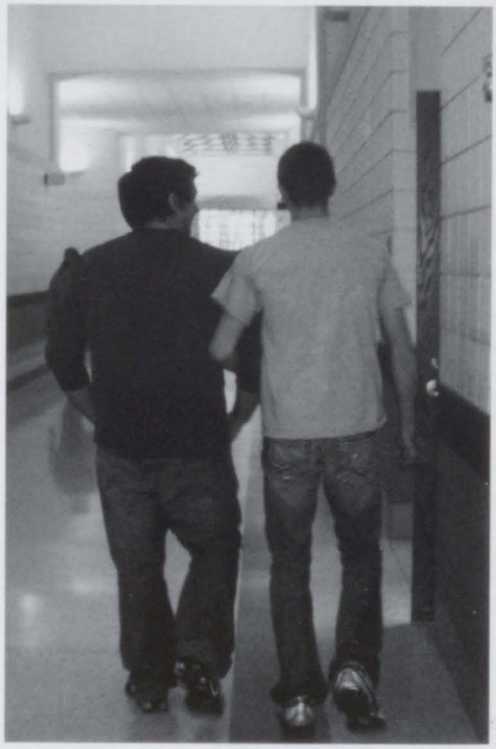

Conor Lutz

Juniors

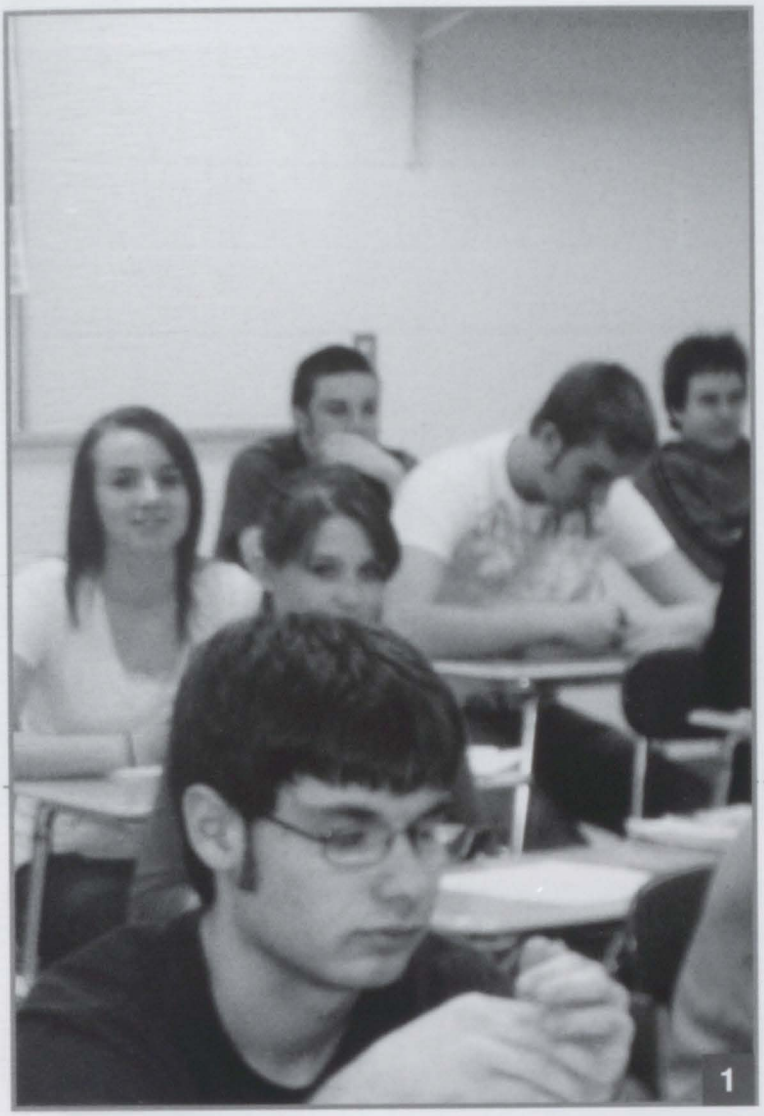

1. Dan Grub working on Physics in Mr. Barr's class.
2. Damien Devio and Courtney Berggren at lunch.
3. Students relaxing after work.
4. Haley Constance, Brenna Donnelly and Ashley Hillis reading the book Hamlet for English!
5. Caetlen Mandeville, Conor Lutz, and Cherish Campbell waiting for class to begin.

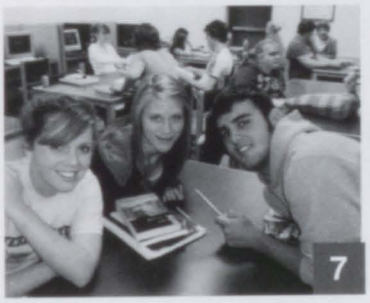

6. Ashley Wilson and Lisa Cloutier relaxing at lunch
7. Ashley Hillis, Brenna Donnelly and Ben McNeice striking conversation in the library.
8. Juniors in Mr. Dewey's Art class.
9. Matt Strunk, Nick Dunsmore, Kevin Silverthorn and Dillion Stawecki in the library getting ready to look for a good book to read.

Conor Lutz

Hayley Ahrens
Brandon Alderson
Elysia Allor
Alexandria Ankney
Michael Artrip
Tim Avery

Julia Barnes
Ian Barr
Ashley Batz
Courtney Berggren
Lisa Bertossi
Austin Biskner

Brittany Bissett
Darian Bliemeister
Taylor Boggia
Kaitlyn Bowman
Ashley Bricker
Jason Bricker

Ryan Bricker
Courtney Brown
Jaclyn Burke
Cherish Campbell
Cody Capadagli
Shelby Charbeneau

LOOKING BACK

Favorite High School Memory

"Smoking Bailee with a volleyball in gym."

Chad Kersten

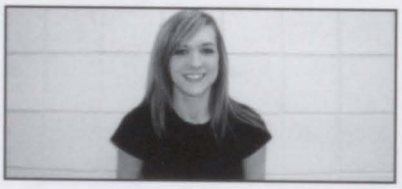

"Art class with Dill, Bisk, Clogg, and Strunk Sophomore year."

Kayla Myers

Conor Lutz

Lucas Cheney
Hannah Cieplechowicz-Fodor
Brandon Clogg
Lisa Cloutier
Haley Constance
Daniel Cook

Bradly Cousino
Tyler Davis
Charles Decker
Damien Devio
Josh DiFranco
Brenna Donnelly

Tanja Dorsey
Christina Dumas
Nicholas Dunsmore
Clarissa Edgerton
Joseph Eklund
Joshua Evola

Jennifer Ferguson
Alexander Fladzinski
Katherine Fladzinski
Scott Fladzinski
Zachary Foulks
Brandon Frantz

Leah Gleason, Jennifer Hazel, Katelyn Bowman, Lisa Siwecki, and Kayla Wescott are in the Computer lab finishing early from an assignment!

Conor Lutz

Ryan Frederick
Jessica Fuhrman
Courtanie Gaddis
Andrew Galante
Jarred Gilliam
Karissa Ginzel

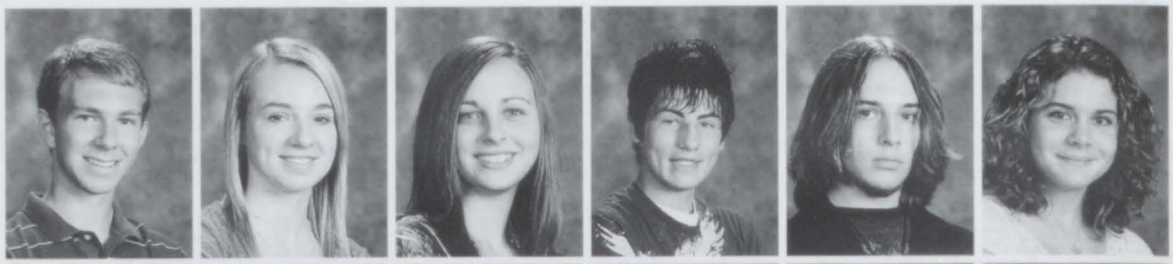

Leah Gleason
Brandon Goeschel
Daniel Greb
Travis Groves
Hannah Guigar
Micah Hackett

Shad Halbert
Alissa Hall
Jenna Harris
Mark Harter
Katelin Hartman
Jennifer Hazel

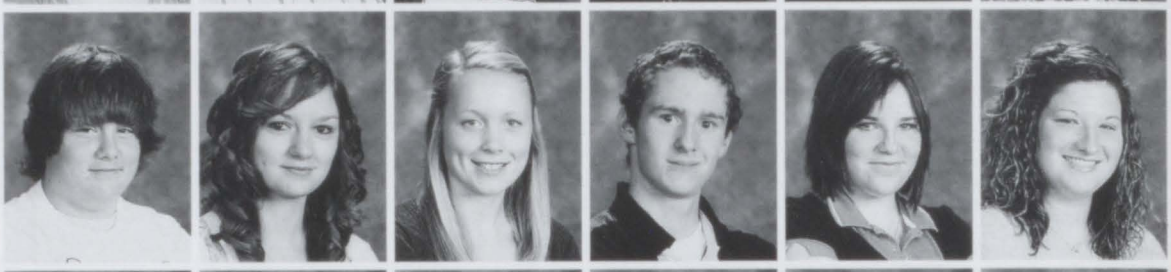

Arthur Herzog
Ashley Hillis
Brittany Hoist
Stephanie Hoover
Wolfgang Horon
Gabrielle Hossack

Kyle Hug
Jacob Hunter
Tevin Hunter
Briana Hyde
Nykeena Jock
Rebecca Jordan

Samantha Juip
Gabrielle Kasten
Kyle Kegley
Chad Kersten
Andrew Kotranza
Joshua Krogel

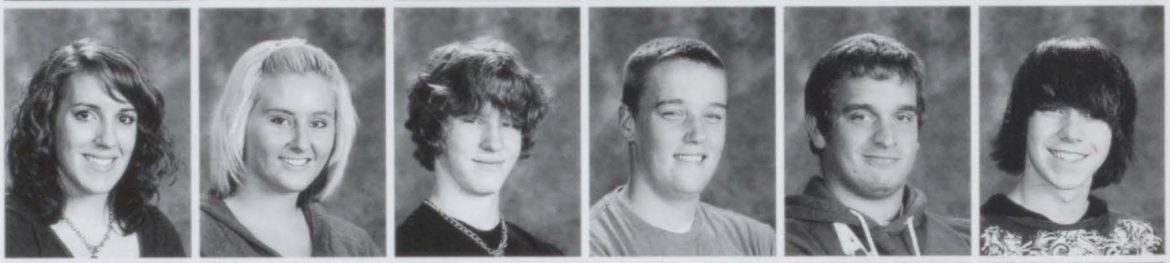

James Krosnicki
Kyle Kurtz
Courtney Kutchen
Erik Kutchen
Caitlin Lappin
Mariah Larson

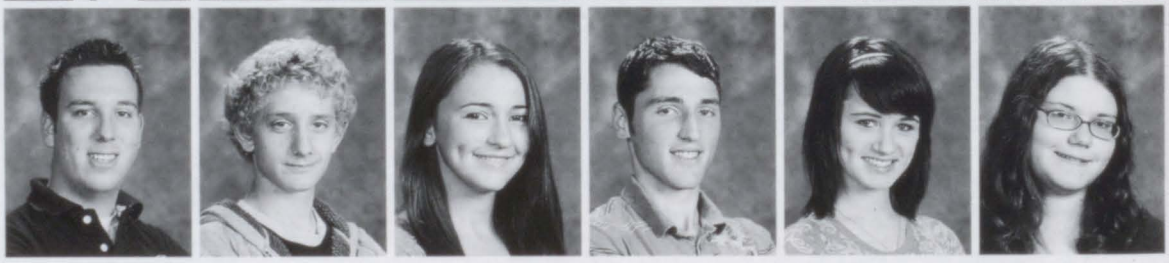

Conor Lutz

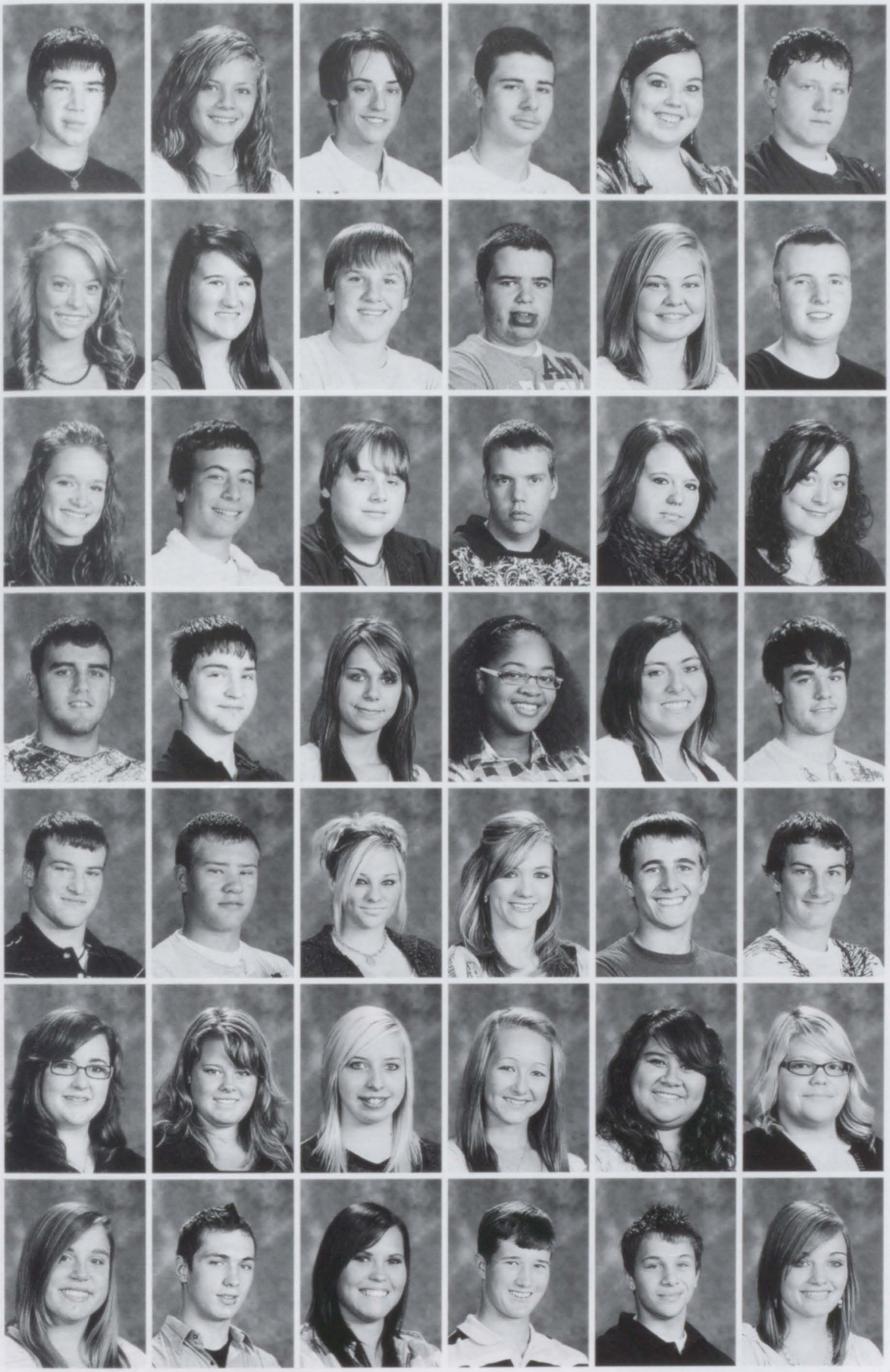

Cole Lasky
Kara Leenknegt
Christopher Leone
Eric Liebler
Jenna Longman
Ryan Loxton

Merrin Ludwig
Conor Lutz
Matt Lynch
Richard Macker
Caetlen Mandeville
Dylan Mann

Tricia Marek
Cody Markham
Ronald May
Nicholas McCormick
Shantel McGuire
Jessica McKillop

Benjamin McNeice
Kyle Meier
Vanessa Metalski
Alonzia Mills
Breanna Monville
Ted Morency

James Muldoon
Matthew Muneio
Samantha Murray
Kayla Myers
Bradley Nagey
Tyler Nikel

Sarah Noe
Amanda Nolff
Sarah Northrop
Amber O'Brien
Vanessa Oliva
Chelsea Orrell

Andra Osko
Ryan Ostrander
Brianna Palmateer
Gregory Palmateer
Justis Pennington
Samantha Pionk

Conor Lutz

Troy Prater
Justin Pratt
Jarren Prew
Phyllicia Rabine
Dillon Raczak
Kyle Radatz

Chelsea Ritter
Tracey Robinson
Samantha Roman
Samantha Rooks
Carli Schafke
Caitlyn Schoof

Lorraine Schrand
Blain Scott
Kevin Silverthorn
Tanner Simmons
Lisa Siwecki
Tia Skinner

James Slankster
Donald Chancelor Smeznik
Kevin Smith
Cheyenne Spring
Dillon Stawecki
Mark Stevens

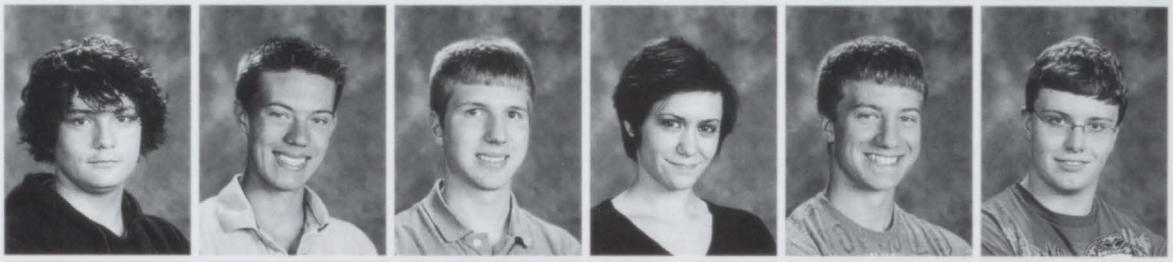

Matthew Strunk
Tyler Strunk
Jacob Stuckert
Christopher Summers
Robert Super
Jacob Taylor

Most Embarrassing Moment!

" When I was in the car with a few friends and they put a frog in my seat, which I'm super scared of, and they video taped me freaking out."

Ashley Hillis

"When I fell asleep in class and when I woke up the paper was stuck on my face from me drooling."

Courtney Brown

Conor Lutz

Sara Taylor
Travis Terpening
Brandon Tillery
Chelsey Timlin
Kyrsti Trexler
Joshua Tucker

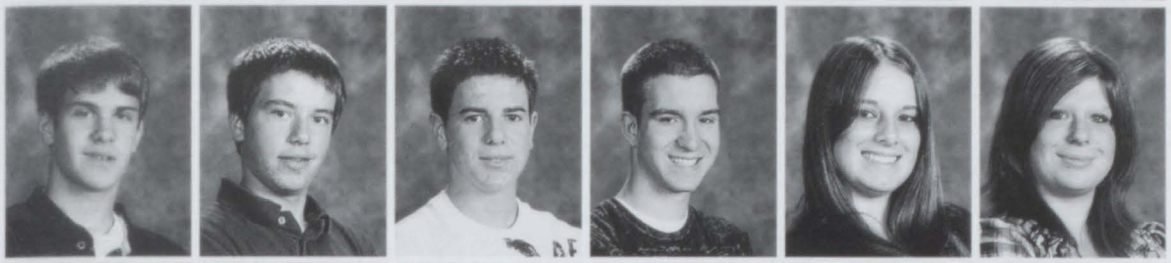

Jacob Tuer
Jared Vienot
Ty Vincent
Charles Vogras
Holly Waggoner
Lesley Wagner

Jeffery Ward
Russell Ward
Jamie Wendt
Samantha Weredick
Kayla Wescott
Matthew Wetter

Jayme Williams
Ashley Wilson
Danielle Wilson
Dominique Wilt
Justin Wisniewski
Justen Yale

James Yonts
Alyssa Young
Ashley Zawadzki
Katelynn Ziarko
Trevor Zryd

Not Pictured:
Megan Klien
Lauren Neal
Eric Williams
Ashley Wilson

Mark Stevens, Ryan Loxton, Jared Vienot and Jeffrey Ward hanging out in the Libraray.

Juniors at lunch smiling for the camera!

Conor Lutz

Every Piece of the Puzzle

Right: Sophomores Courtney Clogg, Kristen Franzel, Shelby Jordan, and Alyssa Wicker hanging out at lunch!

Below: Class Officers.
1. President Stephanie Cowan
2. Vice President Edison Miller
3. Treasurer Shelby Jordan
4. Secretary Quin Lutz

Bottom Right: Michelle Schmid researching a project in Mr. Barr's class.

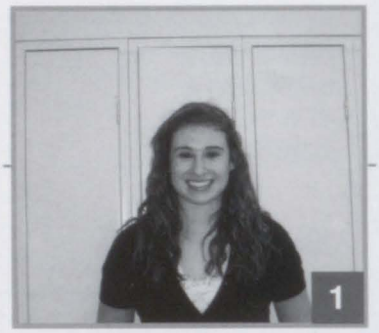

what's your ringtone?

...Sugar

Gavin Smith

...Sound of Madness

Brock Hilliker

...Perfect

Rachel Henniger

...Money to Blow

Sydnee Rinke

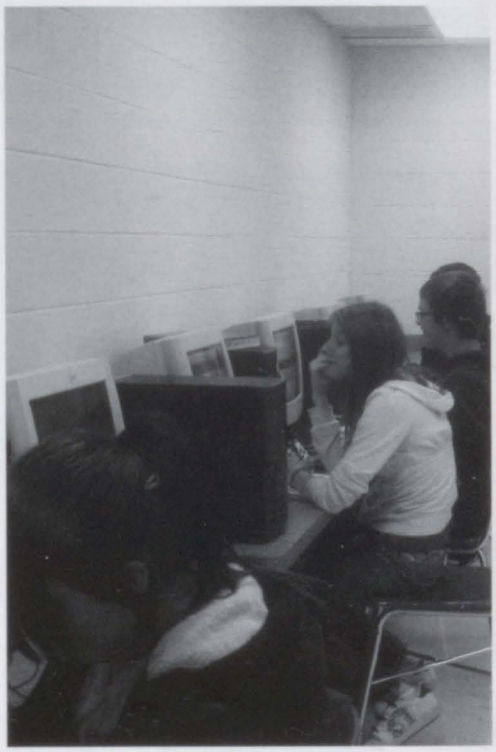

Jamie Pilgrim

Sophomores

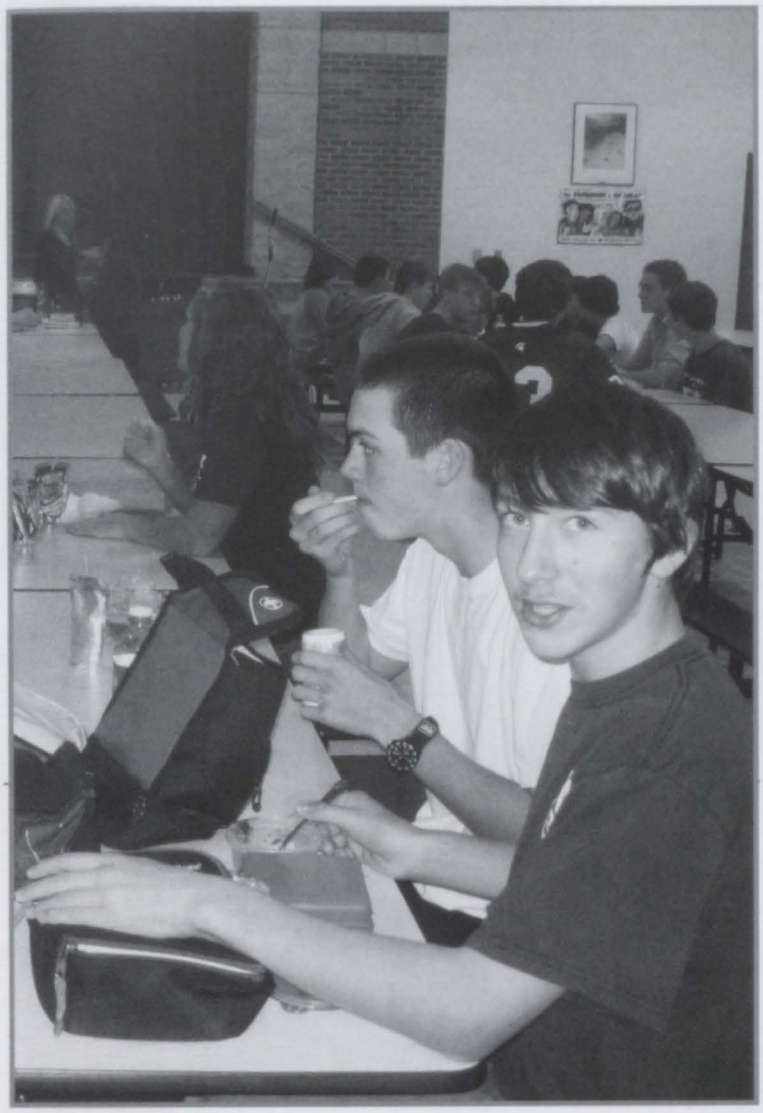

Far left: Sophomores enjoying their lunch.

Left: Courtney Trump, Quin Lutz, Allison Moran, and Monika Pilarski taking a break to smile for the camera!

Bottom Left: Sophomores taking time to relax at lunch.

Below: Justin Brown posing for the camera.

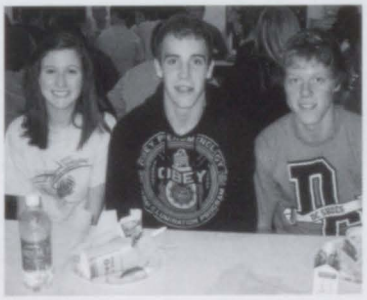

Above Left: Sam Charney and Erin Kotranza shopping at the school store.
Above Middle: Quinn Lutz, Zeb Long, and Mike Vinckier hanging out.
Above Right: Mr. Barr's class studying hard.

Left: Emily Seaton doing class work.

Mike Faulkner

Nicholas Amormino
Tyler Armstrong
Rachel Arnold
Mason Artrip
Erin Austin
Nathan Barnum

Samantha Bastianelli
Katherine Beals
Bailey Beem
Kayla Bennett
Benjamin Berkobien
Bradley Berkobien

Brandon Bicknell
Thomas Billings
Sidney Bischer
Michaela Bone
Nicholas Bradley
Dwight Brandy

Sarah Brennan
Clifford Brown
Justin Brown
Kevin Bruman
Johnathon Bucu
Brytnie Bundon

#1

"My biggest pet peeve is when I have too much homework!" -Alicia Gillard

#2	"I hate smart people!" -Dwight Brandy
#3	"I don't like people who smell bad." -Laura Epling
#4	"Rumors drive me nuts!" -James Reah
#5	"I hate when people say "like" all the time." -Alicia Pemberton

Jamie Pilgrim

Shawn Camp
Nathan Carpo
Samantha Charney
Jeffrey Clark
Courtney Clogg
Michael Comby

Tyler Cook
Stephanie Cowan
Hans Creutz
Elena Cuellar
Matthew Currie
Aimee Curtin

Ryan Danielkiewicz
Ann Dellinger
Anthony Diliberto
Linda Dudley
Chad Dumas
Kristie Dyer

Laura Epling
Kristen Franzel
Ashley Fredette
Meghan Fuller
Victoria Fuller
Mathew Fulmer

Meghan Fuller showing her BULLDOG PRIDE!

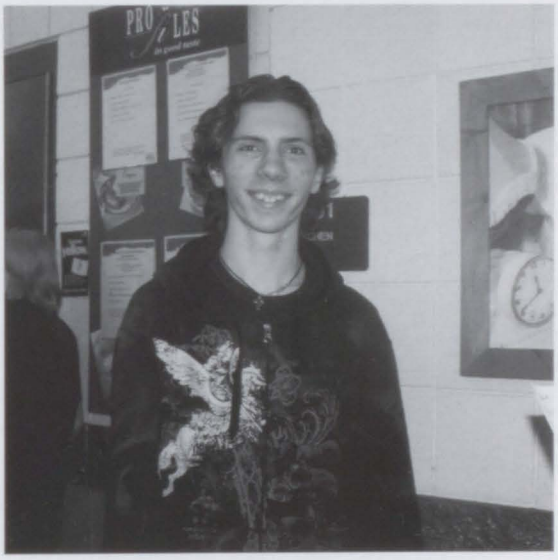

Terrance Myers waiting in the lunch line for the famous homemade mac and cheese!

Mike Faulkiner

Dominick Galante
Saraha Gerlach
Sarah Gieleghem
Todd Gietzen
John Gilbert
Tori Gilbert

Alicia Gillard
Jamie Given
Aaron Goring
John Grant
Samantha Gretz
Nathan Halbert

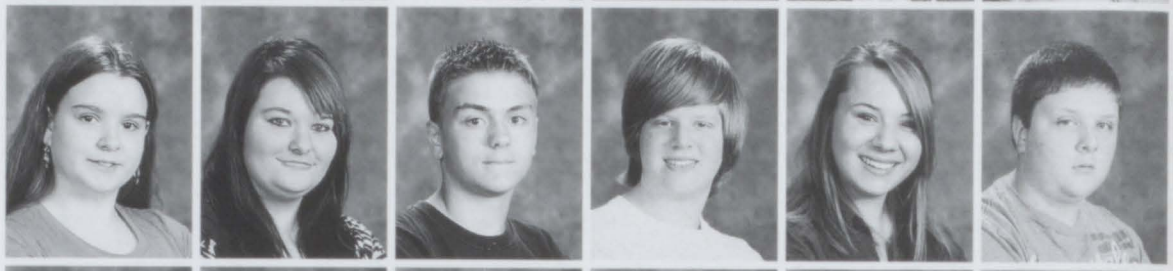

Matthew Hall
Garrett Hammel
Cortny Harris
Katelynn Hayes
Mackenzie Hein
Tiffany Hein

Cody Hellebuyck
Rachael Henninger
Cody Hill
Brock Hilliker
Dakota Hufford
Tyler Iseler

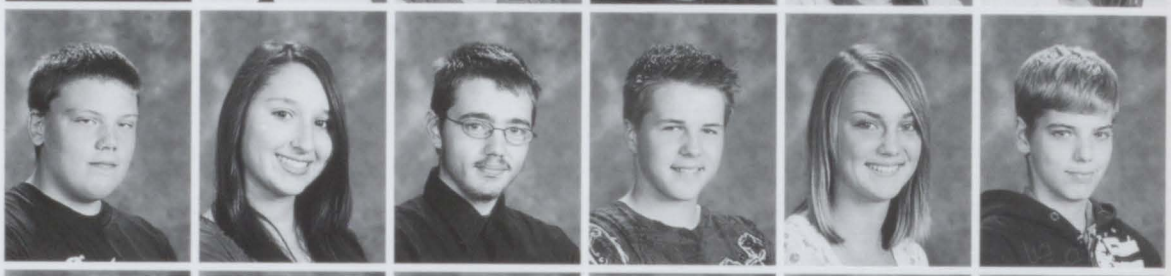

Tara Jennings
Kacie Johnston
Maria Jones
Tiffany Jones
Shelby Jordan
Olivia Kaatz

Kayla Kavanagh
Kaylee Kean
Taylor Kean
Rikki Keely
Christopher Keller
Brianna Kennedy

Brittany Kennedy
Joshua Kent
Westley Klebba
Dane Korotko
Erin Kotranza
Kyle Kruger

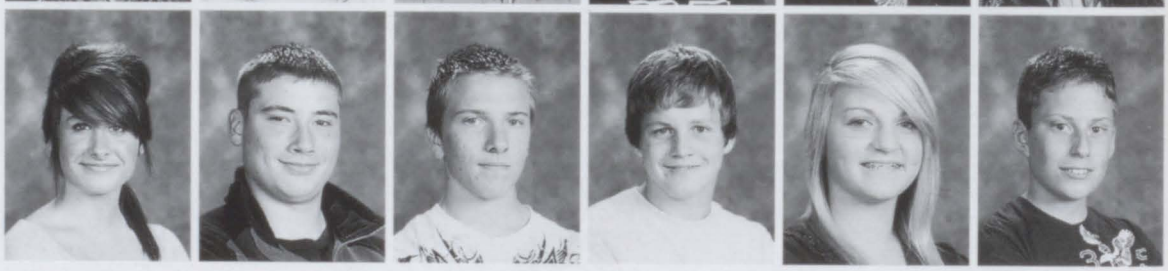

Jamie Pilgrim

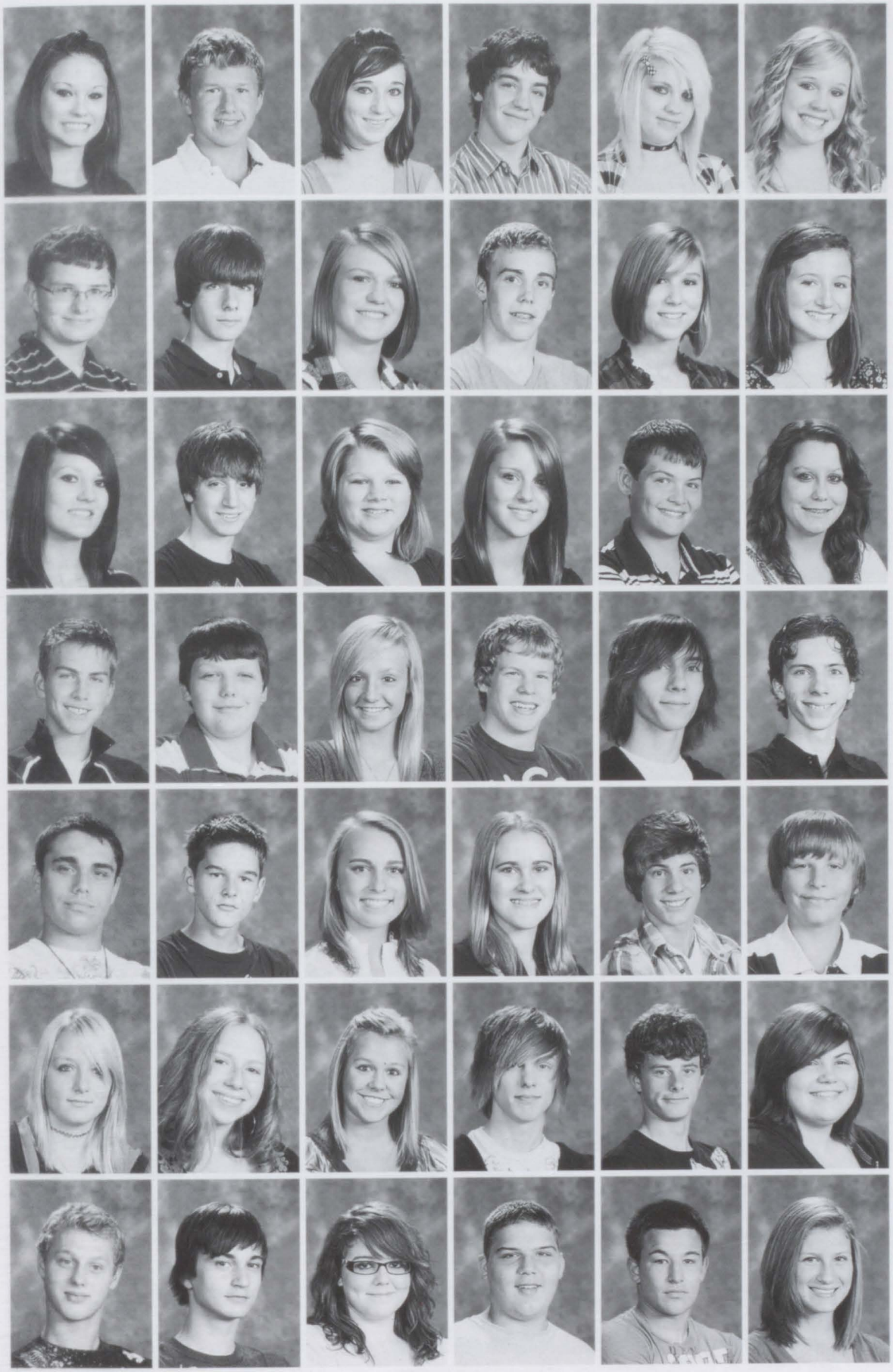

Malissa Kuntz
Jacob LaFord
Tonia LaFriniere
Jacob Larsh
Kaylee Lauer
Brittany Lear

Stephen Lichota
Kane Liebler
Kristin Lohr
Zebulon Long
Ashley Lossing
Quinn Lutz

Devyn Mabry
Lucas Malone
Erica Marginet
Lauren Marter
Travis McIntyre
Kate-lynn McMurtrie

Edison Miller
Anthony Mills
Allison Moran
Austin Morris
Robyn Myers
Terrance Myers

Robert Nolan
Jared Offenbacher
Trudi Palmateer
Alicia Pemberton
Jacob Penzak
Ryan Perttunen

Ashley Peterson
Gabrielle Piatek
Monica Pilarski
Robert Purner
Troy Radcliff
Donna Rapley

Koby Raymo
Garrett Reagin
Rikki Reagin
James Reah
Zacharay Reynolds
Sydnee Rinke

Mike Faulkner

Nicole Ritter
Amanda Roach
Amanda Roberts
Aaron Robinson
Matthew Robinson
Stephen Rumsey

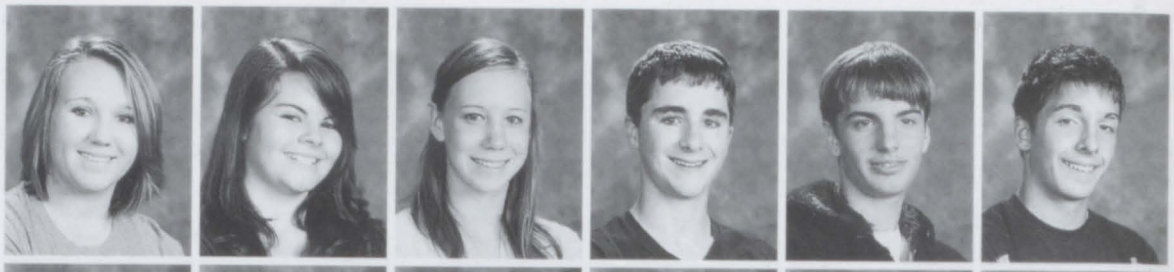

Lacy Salada
Michelle Schmid
Emily Seaton
Daniel Shaffer
Adena Shaieb
Jessica Simmons

Daniel Simpson
Christopher Siwecki
Shellye Slankster
Gavin Smith
Taylor Sokacz
Taylor Stawecki

Cody Stockwell
Ashley Super
Kayla Syrocki
Milan Taseski
Carol-ann Thompson
Brett Thurman

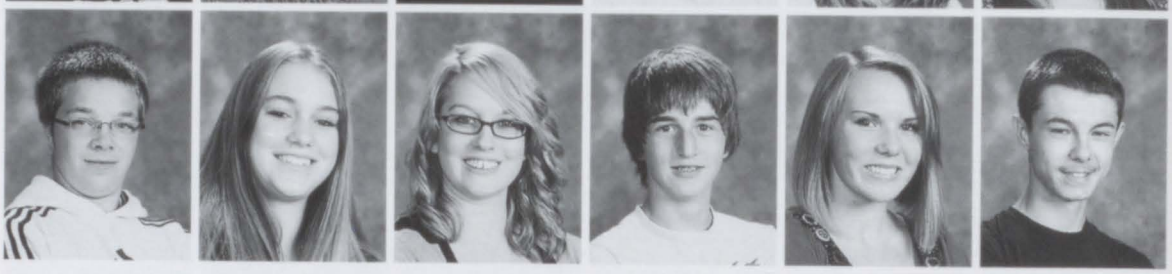

Guess Who...

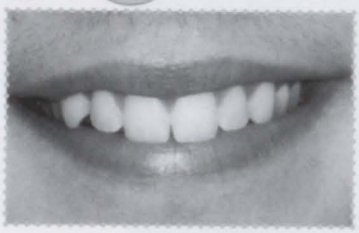

Smile

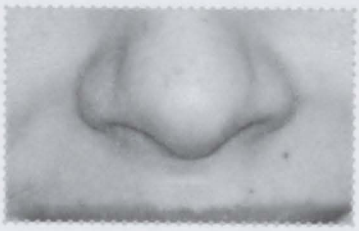

Nose

_____
_____
_____
_____

Eyes

Hands

_____
_____
_____
_____

Answers: Smile = Brock Hillker; Nose = Stephanie Cowan; Eyes = Dom Galante; Hands = Emily Seaton

Jamie Pilgrim

Brandon Titchnell
Courtney Trupp
Bridget Tyranski
Martin Vandermaas
Christopher Vanderwall
Timmothy Verbeke

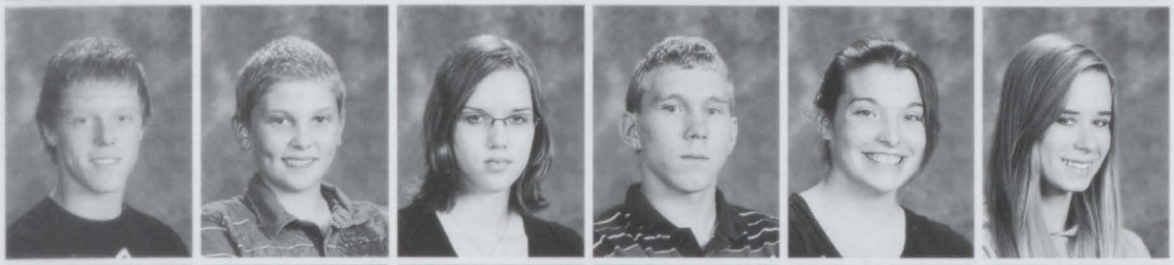

Michael Vinckier
Shawn Waite
Sarah Waitkus
Neil Walker
Kaitlyn Watson
Lindsay Wehrwein

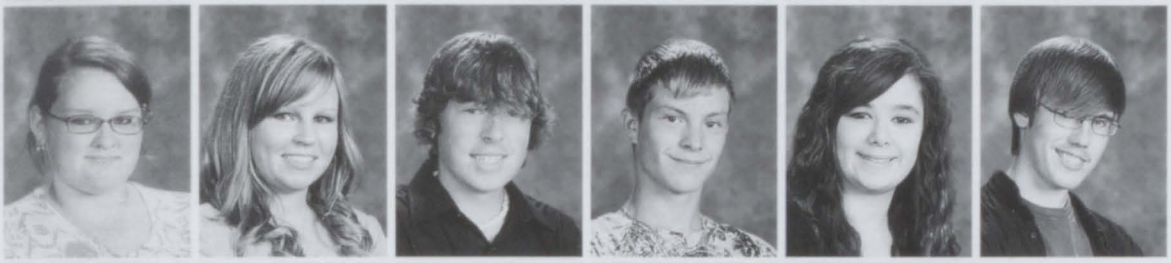

Amber Weiland
Alyssa Wicker
Jacob Wierszewski
Kyle Wilson
Lindsay Winters
Ian Wixson

Krista Wood
Keith Woods
Lance Zickgraf
Scott Zimmerman
Tricia Zischerk

Not Pictured:
Thomas Locricchio

Nicholas Amormino on his way to lunch.

Rachael Henninger and Alicia Pemberton in the school store during 2nd lunch.

Mike Faulkner

Freshman Year. . . .

Right: Ashley Shutt, Katelin Nitscke, Michael Cornato enjoying their lunch time together.

Bottom Right Corner: Justin Zisler showing off his cast to the camera.

Class Officers: Below
1. Nicole Macker: President
2. Tessa Horon: Vice President
3. Haley Foulks: Secretary
4. Vanessa Wood: Treasurer

Who's Your favorite teacher so far in the high school?

Josh Hoist

"Mr. Majcher"

McKenzie Sanderson

"Mr. Schrand"

Riley Terpeninig

"Mr. Jackson"

Tiffany Toper

"Mr. Majcher"

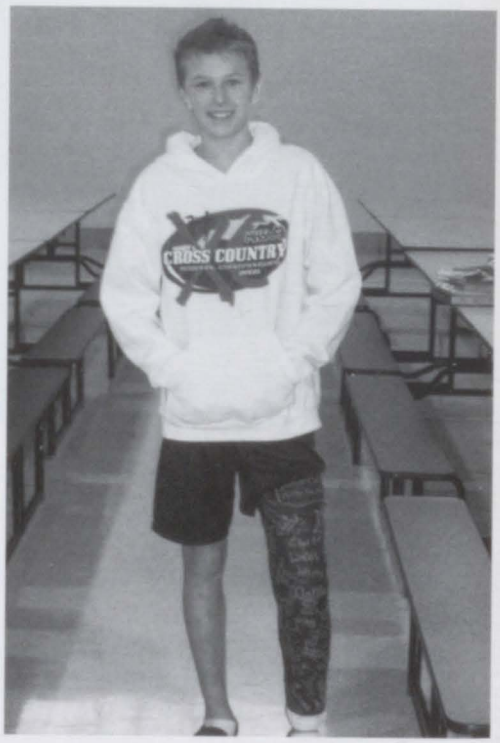

Jeremy King

The Puzzle Begins

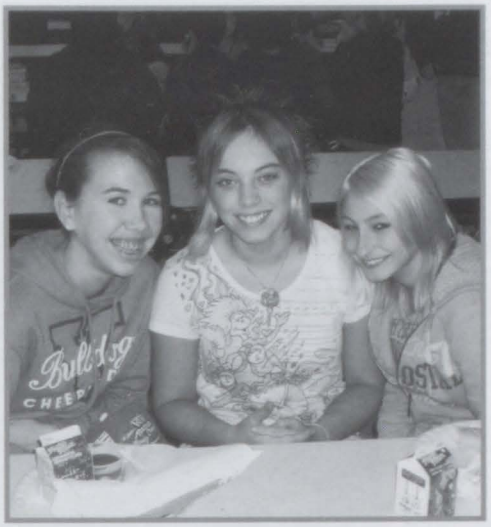

Far Left: Sarah Bricker and Kellsi Fuller taking time from Mrs. Taylor's class to pose.

Left: Maddie Klaus, Taylor Berger, and Emily Whither just taking time from their delicious lunch to pose for a picture.

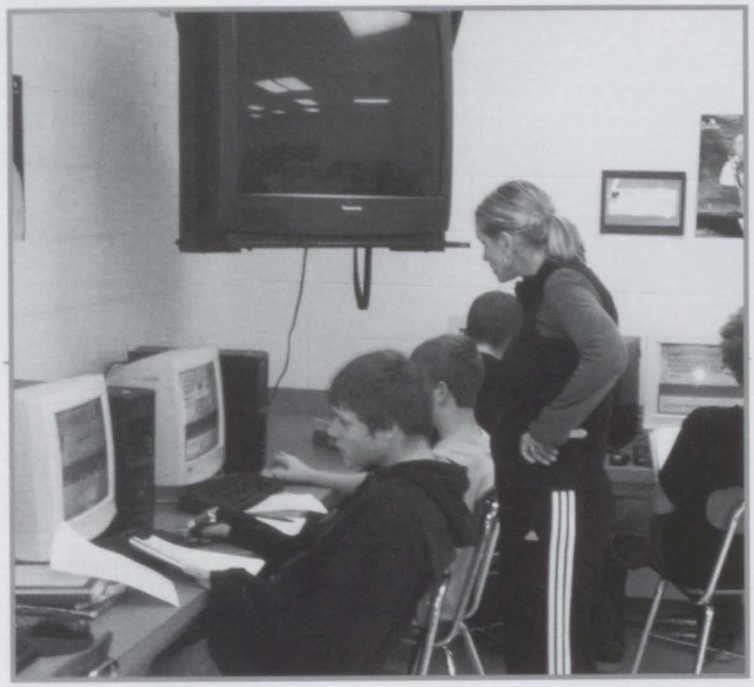

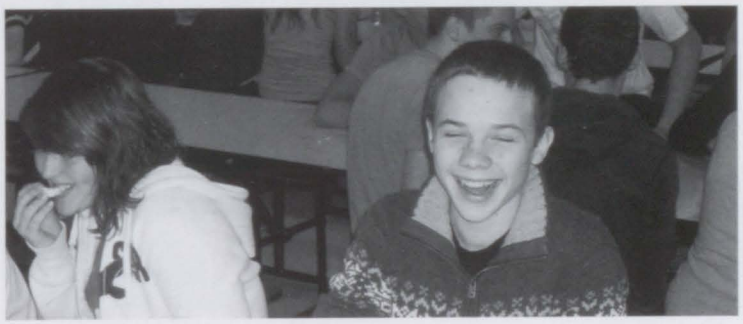

Above Left: Mrs. Kohler helping some of her students on their Core Biology Homework.
Above Right: Hunter Huffman relaxing in his Spanish class.
Left: Andrew Morgan, Keeley Robinson, Corey Yelenich, and Kaitlyn Maloni smiling for the camera during their lunch.
Above: Jon French laughing really hard during lunch time.

Catherine Battaglia

Hayley Ainsworth
Dylan Albers
Kyle Alderson
Kyle Arneil
Benjamin Avery
Alicia Axon

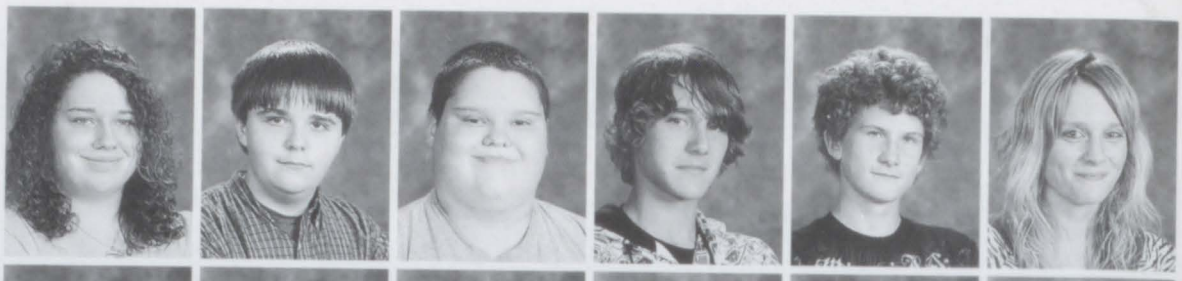

Rebecca Badgley
Ryan Bahr
Emily Bedy
Nicholas Benner
Taylor Berger
Dylan Blanton

Alixanndrea Bodley
Carla Bondy
Corey Bosman
Kristina Bowen
Erinn Bowling
Sarah Bricker

Tamara Brown
Zachary Burcar
Brittany Carrico
Brooke Carrico
Jesse Clark
Tyler Click

RANDOM VIEWPOINTS

"What's your ringtone right now?"

"Dawn by Jay-Sean."

Haley Johnston

"What is your most embarrasing moment?"

" During the pep assembly, I ran out and the event hadn't even started yet."

Ethan Trombley

"What is your favorite color?"

"Orange"

William Knuth

"If you could be any animal, what would it be?"

" A dog, because they are cool."

Corey Bosman

Catherine Battaglia

Michael Coronado
Kaylee Cowhy
Lauren Cuthbertson
Amy Debano
Lawrence Dehate
Zachery Demaray

Meghan Depelsmaeker
Amanda Derrick
Dominic Diliberto
Emily Donnellon
Tyler Downing
Harli Dunsmore

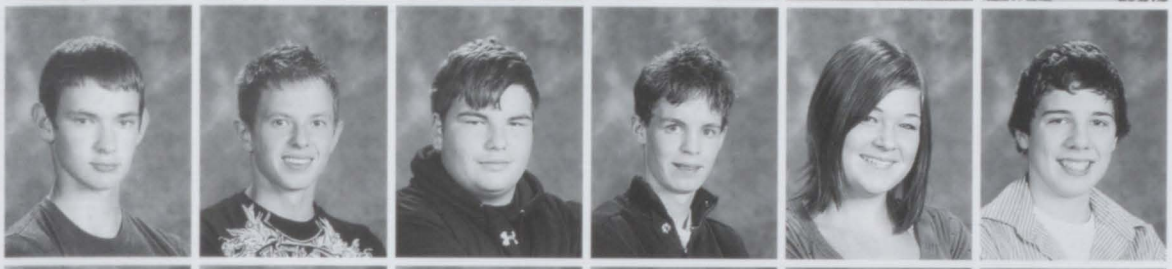

Robert Earehart
Cody Edgerton
Jagger Edgerton
William Eidson
Katelyn Elkins
Joseph Falk

Andrew Ferriell
Justin Fields
Taylor Fisher
Halie Foulks
Andrew Fox
David Freeman

Showing: 4:10, 6:00, 7:30, 9:15

FAVORITE MOVIES

"Obsessed"
Nina Galante

"Teeth"
Leah Kavanagh

"Boondock Saints"
Michael Tack

"Fast And Furious"
Larry Dehate

Jeremy King

Jonathan French
Kellsi Fuller
Tanya Fuller
Julia Galante
Nina Galante
Rosa Garofalo

Tanner Gibson
Taylor Gilliam
Joshua Ginzel
Audri Gladwish
Ashley Griswold
Jordan Harms

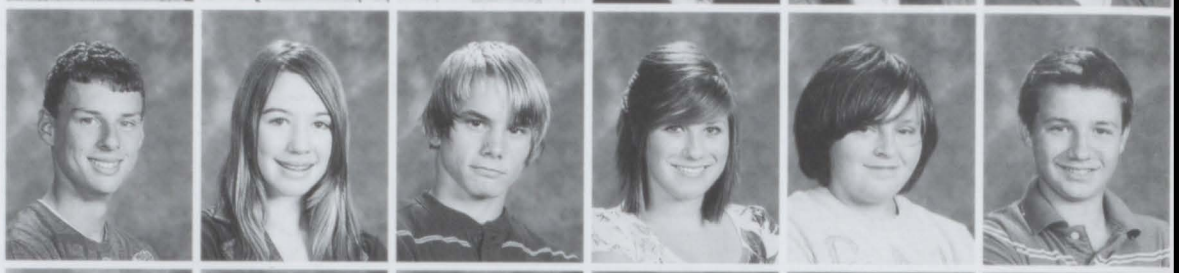

Jeffrey Harris
Tabitha Harter
Destin Hartway
Heather Hazel
Jessica Hazel
Brittany Hazzard

Brian Heidt
Collin Herzog
Melissa Hiller
Joshua Hoist
Tessa Horon
Hunter Huffman

Jason Hug
Clayton Huston
Adam Hyde
Kenneth Ingles
Brittany Johnson
Ashley Jones

Nicholas Juip
Jenna Kaatz
Megan Kalich
Leah Kavanagh
Christopher Keegan
Kenedie Kersten

Karleena Kerswell
Courtney Keyworth
Madeline Klause
Josh Klein
Devon Knecht
Ryan Knox

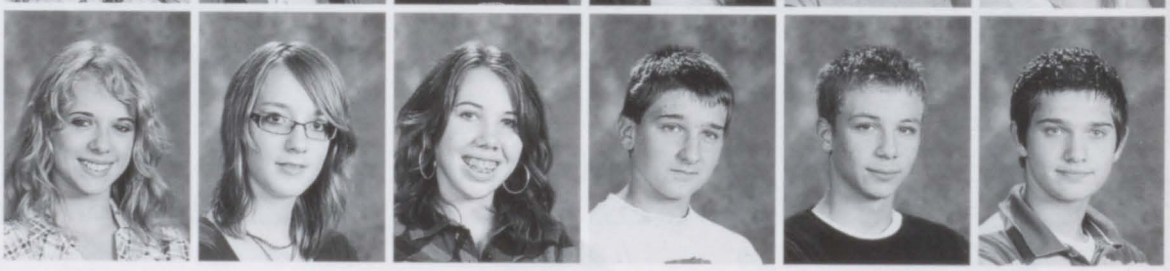

Catherine Battaglia

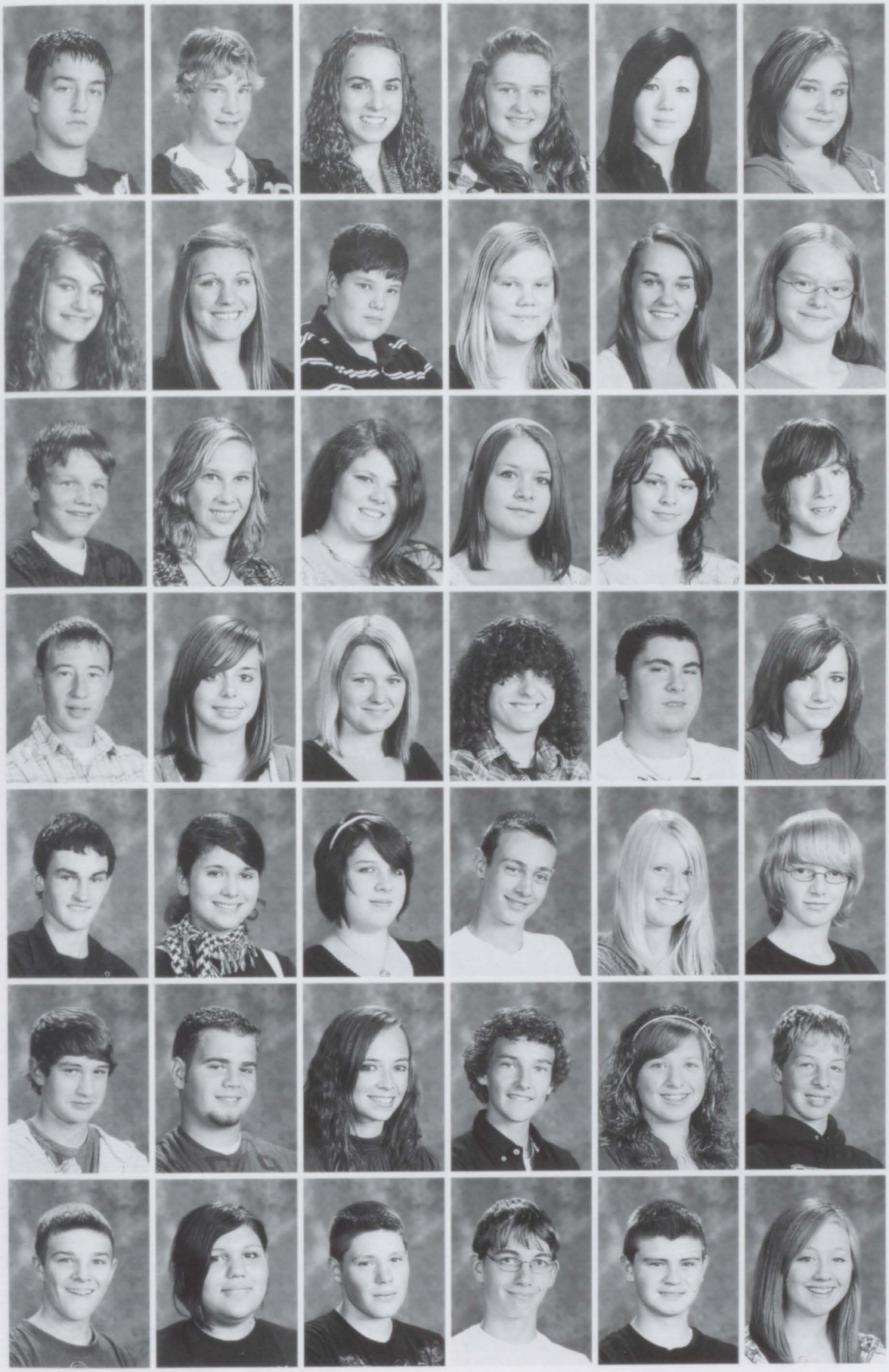

Raymond Knust
William Knuth
Alexis Kruger
Kaitlyn LaFleure
Paige Lasky
Larissa Laurain

Amy Leach
Bethann Lear
Jordon Loeffler
Jaymee Lulis
Nicole Macker
Caitlyn Maloney

Nathan Martel
Jensen Matese
Shelby Mathews
Mikayla McKay
Melissa McKillop
Cory McLain

Austin McLeod
Amanda Meyers
Hali Moore
Andrew Morgan
James Mullen
Alina Murphy

Anthony Nikel
Katelin Nitschke
Leah Northrop
Wyatt Ostrander
Lauren Palmateer
James Phillips

Jeffrey Pickard
Aaron Pompper
Megan Ponke
Drew Porrett
Francesca Pratt
John Preston

Silas Prey
Alyssa Priess
William Purkiss
Justin Radatz
James Randazzo
Cara Rhody

Jeremy King

Ryan Richards
Breanna Ripenbark
Brooke Ritter
Elizabeth Robbins
Trevor Robbins
Keeley Robinson

Saulo Rodriguez
Nicholle Rose
Courtney Salisbury
John Sams
Mckenzie Sanderson
Noah Schaefer

Brett Schemansky
Kyle Schieweck
Joseph Schuette
Ashley Schutt
Stephanie Sklba
Austin Smafield

Mason Smeznik
Derek Smith
Corey Smykowski
Erica Sommers
Brett Stafford
Jacob Strunk

Timothy Strunk
Candace Super
Shayne Szymanski
Michael Tack
Carly Taylor
Riley Terpening

Far Right: Michael Tack and Josh Ginzel eating their lunches and smiling for the camera.

Right: Alyssa Priess, Ryan Richards, James Phillips, posing for a picture during lunchtime.

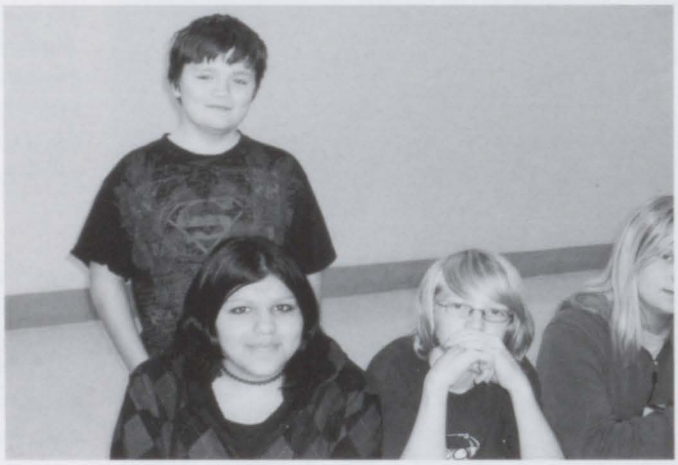

Catherine Battaglia

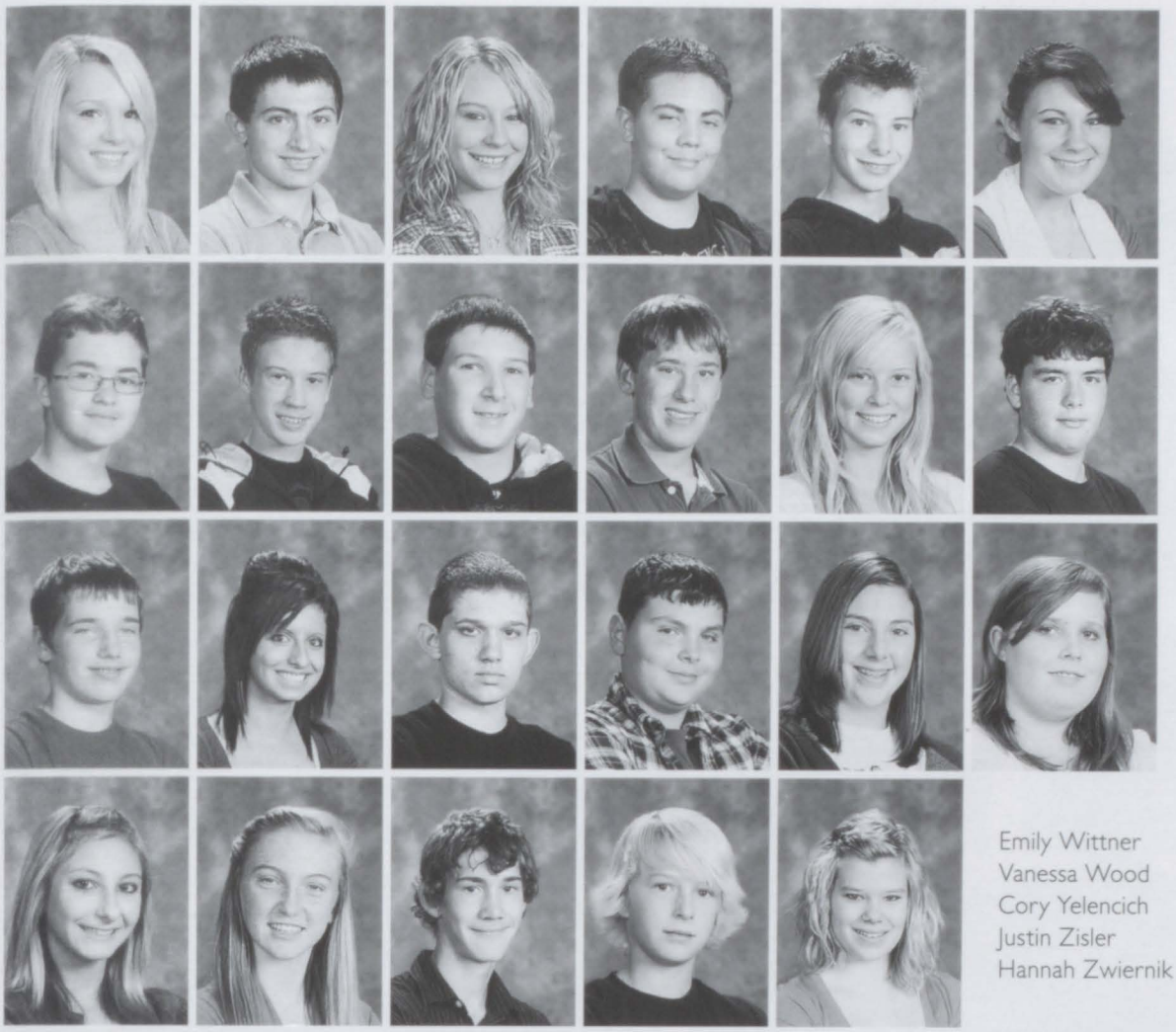

Delani Thibodeau
Tyler Titchnell
Tiffany Topor
Lyle Trexler
Ethan Trombley
Meghan Vanderhoff

Tyler VanHevel
Dylan Vardon
Jacob Veith
Joseph Vinckier
Olivia Vinckier
Damion Wahowske

Joshua Ward
Emily Watkins
Kenneth Wedyke
David Whitson
Sydney Williams
Elizabeth Winchell

Emily Wittner
Vanessa Wood
Cory Yelencich
Justin Zisler
Hannah Zwiernik

Not Pictured:
Haley Johnson

Above: Mr. Dewey's Art 1 Class working hard on their projects.

Left: Mrs. Kohler's Bio 1 class, having a good time working on their homework.

Jeremy King

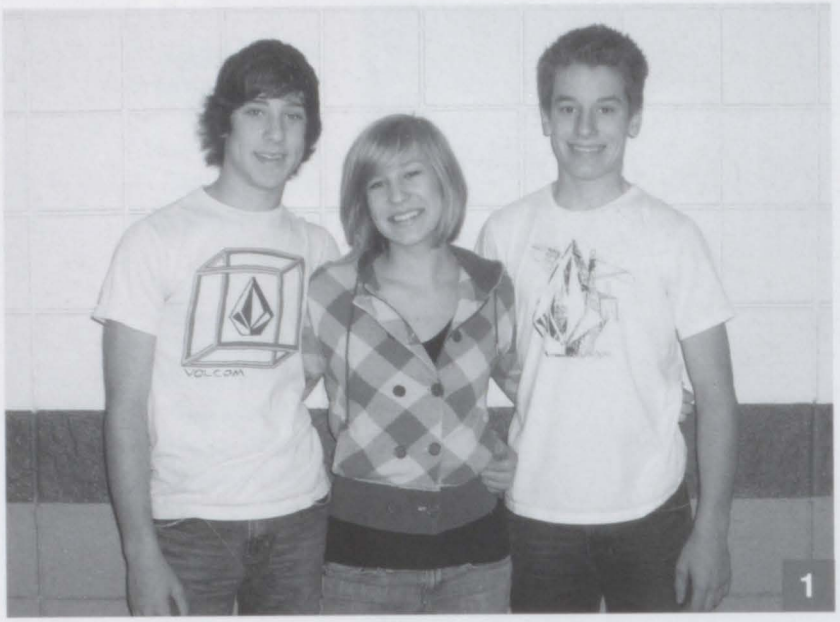

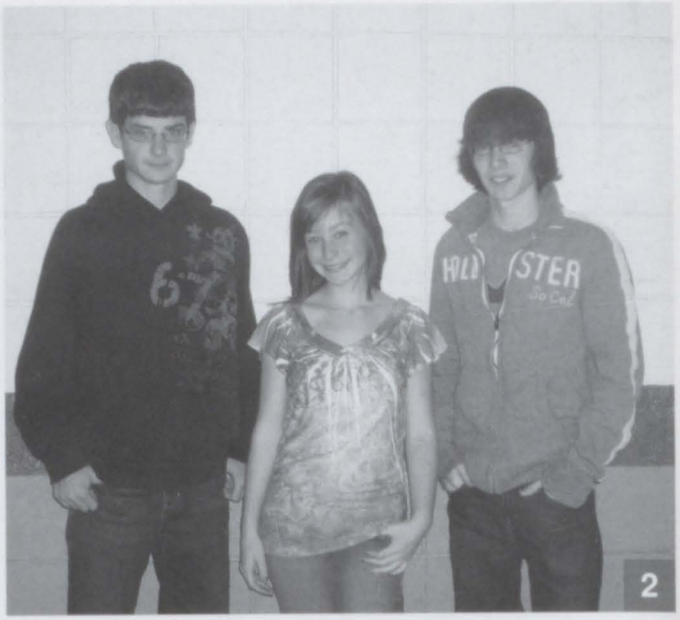

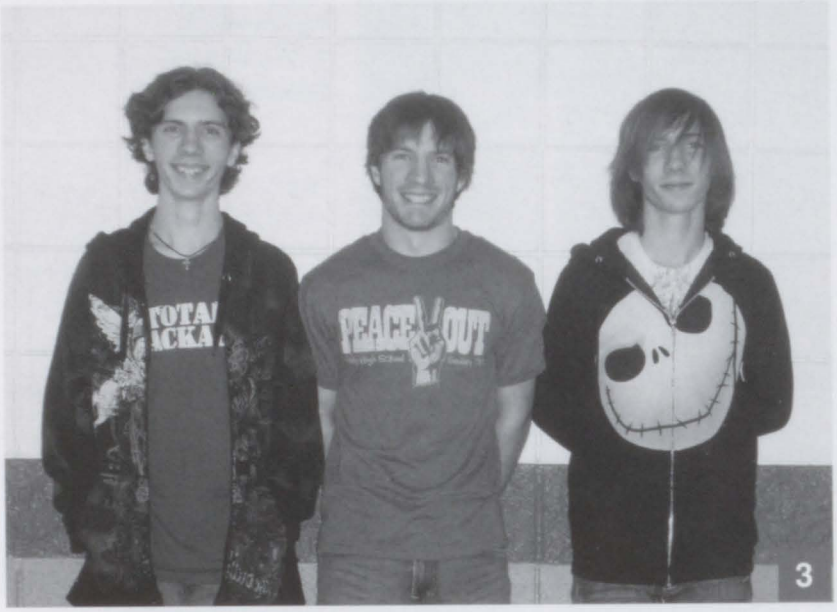

1. Senior Emily Berkobien with her younger twin brothers Brad and Ben.
2. Twin brothers Brian and Michael Debano enjoying their senior year with their younger sister Amy.
3. Twin brothers Terry and Robyn Myers with their older brother Devin squeezed in the middle.
4. Freshman Sarah Bricker feels protected in between her two older brothers Robert and Jason.
5. Twins Kourtney and Kayla Rykowski.
6. Dylan Rinke with his younger sister, Sydnee.

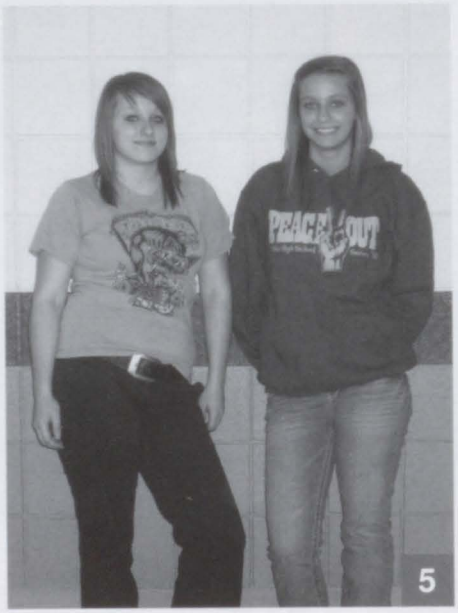

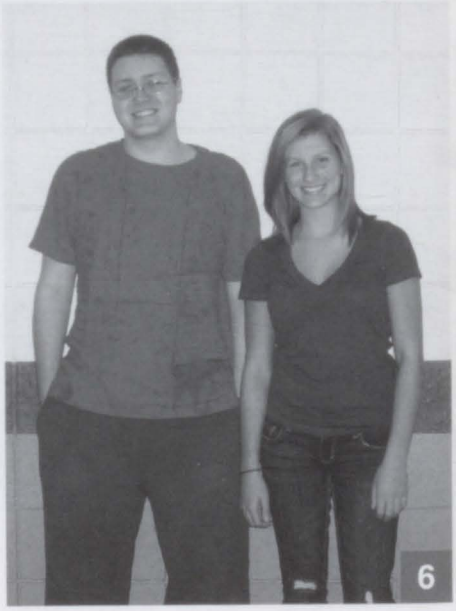

OUR FAMILY

Alyssa Ellis

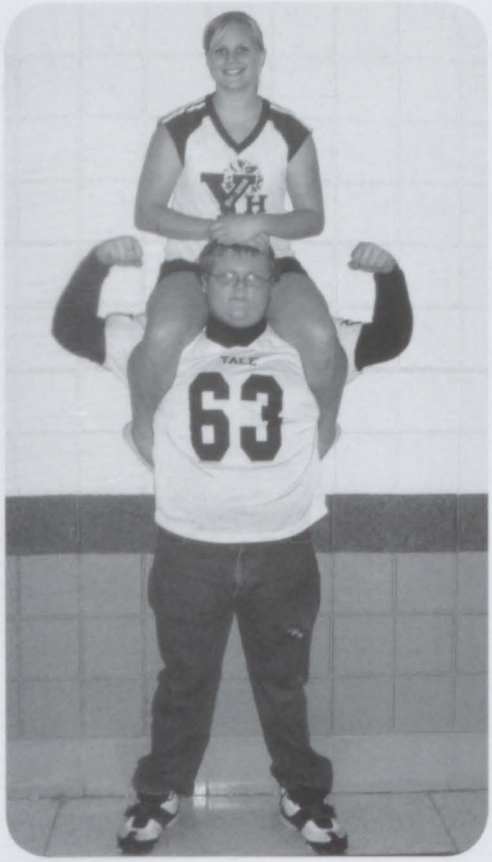

Far left: Samantha and Steven Lams showing how strong a bond between a brother and sister can be.

Left: Sisters Haley, Kayla, and Leah Kavanagh.

Below left: J.P. and Lexie Muldoon.

Below: Brothers Martin and Marshall VanDerMaas.

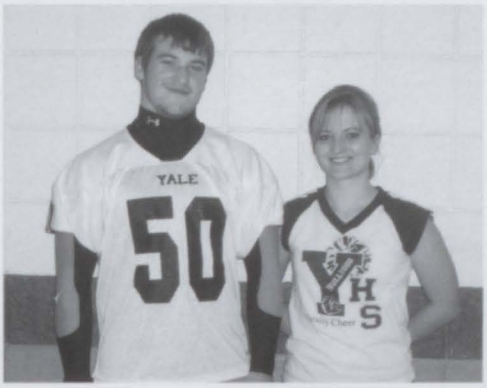

Enduring High School TOGETHER

"To the outside world we all grow old. But not to brothers and sisters. We know each other as we always were. We know each other's hearts. We share private family jokes. We remember family feuds and secrets, family griefs and joys. We live outside the touch of time." ~*Clara Ortega*

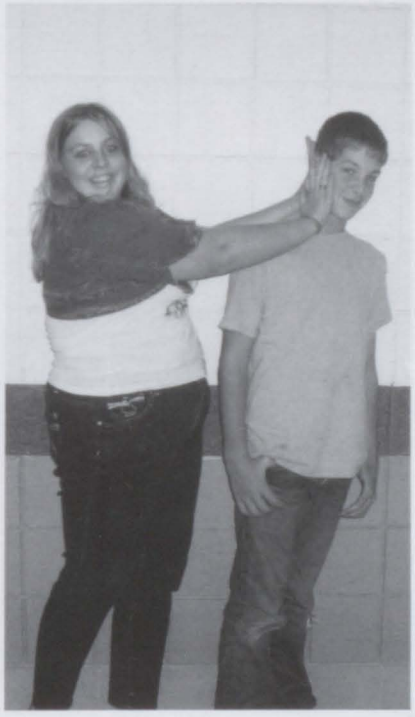

Far left: Alicia Axon enjoying her first year of high school with her senior sister, Alex.

Middle left: Gerhardt and Joseph Schuette showing their version of "brotherly love."

Left: Melissa and John Preston aren't exactly the closest siblings in the school.

Alyssa Ellis

Academics

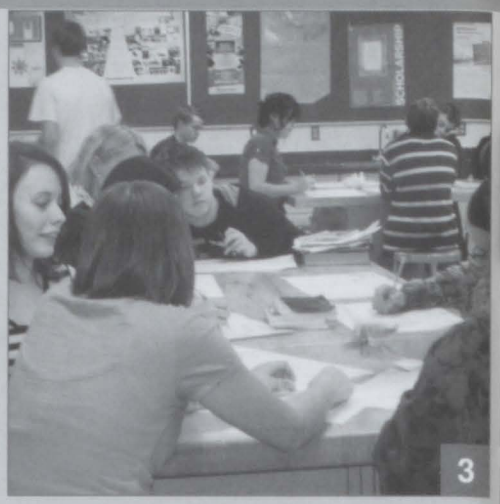

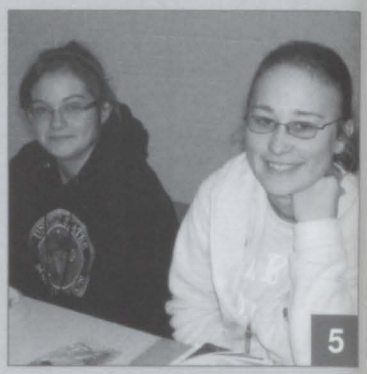

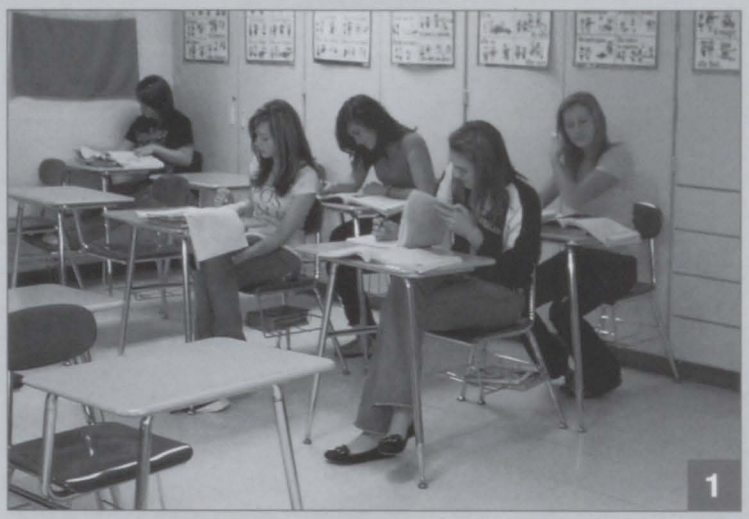

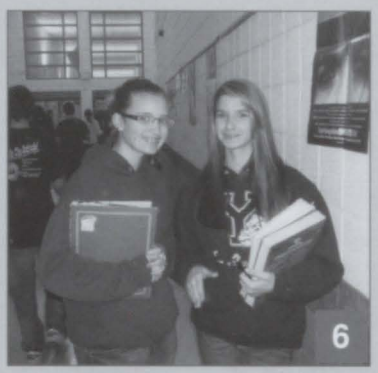

1. Mrs. Nicholl's French I class working diligently for the sub.
2. Kaylee Lauer hiding from the camera at lunch.
3. Mr. Dewey's art class hard at work on their newest art project.
4. Devin Porrett taking time from loading the vending machine in the library to pose for a picture.
5. Faith Yelencich and Monica Steemburg enjoying thier lunch.
6. Tiffany Jones and Victoria Fuller posing for a picture.

Above: Leona Armstrong and Rebecca Hemmi hanging out in the hall.

Above: Leah Kavanagh posing for a picture in-between classes.

Above: Rachel Pearl taking pictures for her yearbook page.

Above: Katelyn Adamowicz, Gerhardt Schuette, Robert Downey, Dylan Rinke, and Dynasty Dyer enjoying their lunch.

Amber Beiser

Students make the difference

1. Mr. Lewis's Spanish I class working hard.
2. Jacob Penzak, Kaylee Kean, Gabby Piatek, Saraha Gerlock, and Sarah Brennon pose for a picture.
3. Jillian Verbeke and April Neubert goofing off in Spanish III.
4. Brian Hiedt, Caitlyn Maloney, and Courtney Keyworth posing for a picture at lunch.

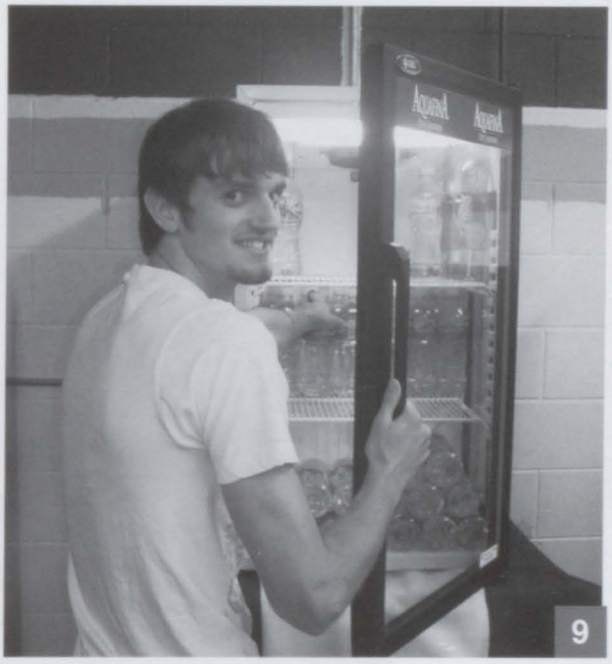

6. Jeremy King goofing off in front of the vending machine.
7. Kyle Campbell working the school store at lunch.
8. Monica Stiles having her picture taken reluctantly.
9. Kehn Shifflett getting a bottle of water at the Dog Pound school store.

Tiffany Rossberg

Ms. Nancee Armstrong, Counselor
Ms. Stacey Atkins, Mathematics
Mr. Steven Barr, Science
Mr. Brian Bearss, Physics/Mathematics
Mrs. Denise Bowman, Custodian
Mr. Scott Brown, Social Studies/Sociology

Mrs. Debbie Bulter, Cafeteria
Mrs. Lynn Capadagli, ISS Supervisor
Mrs. Brenda Cowhy, Library Tech
Mrs. Julie Cowhy, Special Education
Ms. Courtney Dazer, Social Studies/English
Mr. Rod Dewey, Art

Mr. Brad Dykstra, Physical Education/Health
Ms. Mickey Ferdig, Food Service
Mr. Dave Finkbeiner, Mathematics
Mr. Paul Flynn, Assistant Principal
Mrs. Melissa Flynn, Science

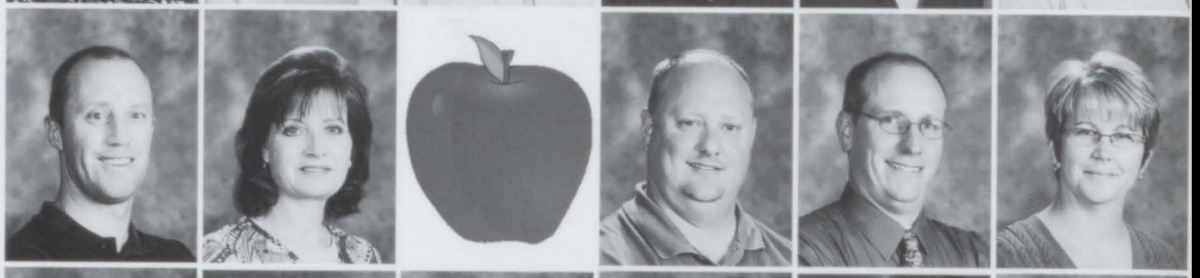

Mr. Brian Fowler, Social Studies
Mrs. Laura Fowler, Alternative Education
Mrs. Patti Friedland, Locker Room Supervisor
Mr. John French, Special Education
Ms. Marqui Fuller, Food Service
Mr. Pat Gallemore, Social Studies

Mrs. Maria Gerardy, English
Mr. David Glavach, Business/Yearbook/Retailing
Mrs. Stacey Guerbe, Band
Mrs. Ann Harris WIA Facilitator
Mrs. Janice Hedge, Mathematics
Mrs. Pam Herrin, Custodian

Mr. Steve Hunt, Mathematics
Mr. Dan Jackson, English/Creative Writing
Mr. Paul Jacobson, Psychology/Social Studies
Mrs. Julie Jowett-Lee, Social Worker
Ms. Diane Kennett, Special Education

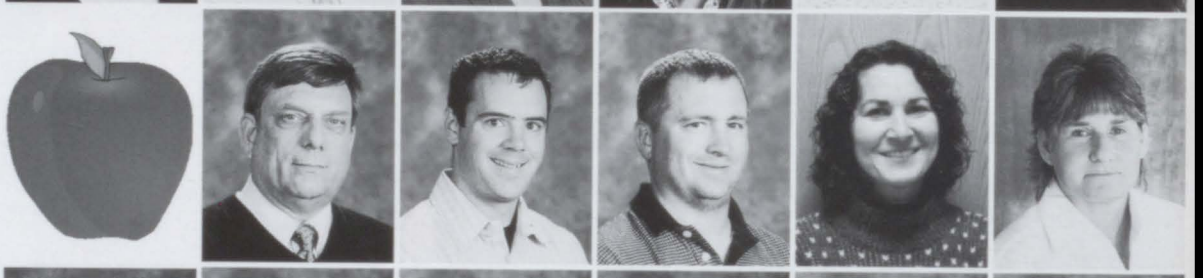

Mrs. Maureen Klocke, Athletic Director
Mrs. Sara Kohler, Physcial Education/Health
Mrs. Kelly Kotleman-Page
Mr. Sean Lewis, Spanish
Mr. Rob Majcher, Mathematics
Mrs. Nancy Maplethorpe, Secretary

Jenna McClelland

Mr. Larry McIntyre, Lunch Aide
Mrs. Nicole McIntyre, English
Mr. Steve McIntyre, Social Studies
Ms. Karen Mitch, Food Service
Ms. Jessica Moza, Alt. Ed.
Mr. Kenneth Nicholl, Principal

Mrs. Kathy Nicholl, French
Ms. Mert O'Connor, Custodian
Ms. Shirley O'Neil, Choir
Mrs. Mel Ostrander, Secretary
Mrs. Maureen Porada, Secretary
Mrs. Kellie Reid, Food Service

Mrs. Joni Rogers, Library Tech
Mrs. Katie Rojeski, English/Speech/Drama
Mr. Andrew Schrand, Mathematics/Science
Mrs. Mary Schrand, Science
Mr. Don Smeznik, Physical Education
Mr. Richard Stiles, Custodian

Mrs. Kathy Taylor, English
Mrs. Mary Thierry, Food Service
Mrs. Mary Thomson, Counselor
Mrs. Andrea Warner, Aide
Mrs. Louanne Warner, Food Service Director
Mr. Jerry White, Custodian

Mrs. Anne Wilds, Food Service
Mrs. Monica Winchester, Business/BPA

2010 Staff

Yale Public Schools Central Office Staff

Back Row: Mr. Jim Heimbuck, Director of Personnel; Mrs. Naomi Bowers Bookkeeper; Mrs. Lisa Barr, Payroll; Mrs. Beky Silkworth, Director of Buisness Services; Mr. Frank Johnson, Superintendent.
Front Row: Mrs. Mary Ellen Pattenaude, Executive Secretary; Ms. Shelley Wilcoxon, Special Education Records Clerk; Mrs. Janet Hassler, Secretary.
Not pictured: Mr. David Phillips, Special Education Director.

Bus Drivers

Mrs. Ahrens, Mr. Armstrong, Mrs. Bowman, Mrs. Butler, Mrs. Downing, Mrs. Felster, Mr. Henshaw, Mr. Kettelwell, Mrs. Kotranza, Mr. Messing, Mrs. Moody, Mr. Morse, Mrs. Pruite, Mr. Ritter, Mrs. Schmitt, Mrs. Verbeke, Mrs. Wheaton, Mrs. Wisher, Mrs. Wofford, Mr. Worton, Mrs. Zisler.
Director of Transportation: Mrs. Moody

Jenna McClelland

Right: Students researching problems in science.

Above: Mrs. Schrand's Biology I class learning about cellular life.

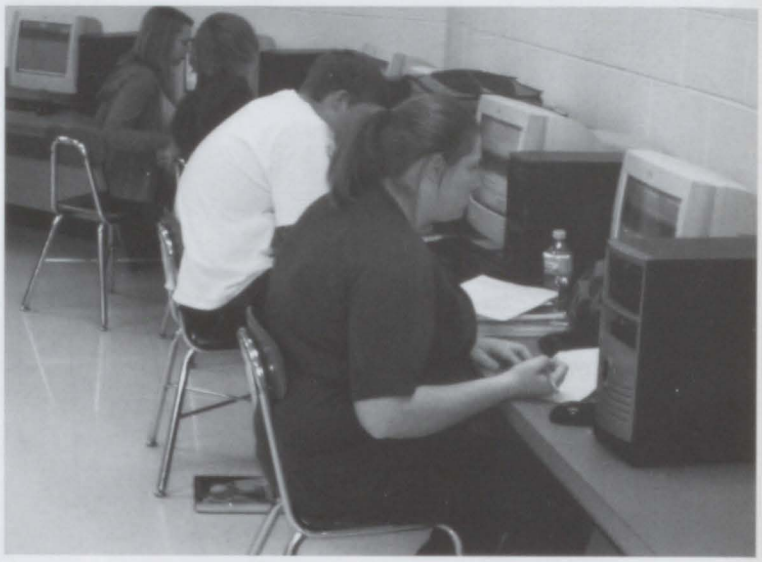

Right: Mr. Barr's class working in the computer lab.

"Math is like love; it's a simple idea but it can get complicated."
- Mr. Finkbeiner

Above: Ms. Atkin's math class working on their assignment.

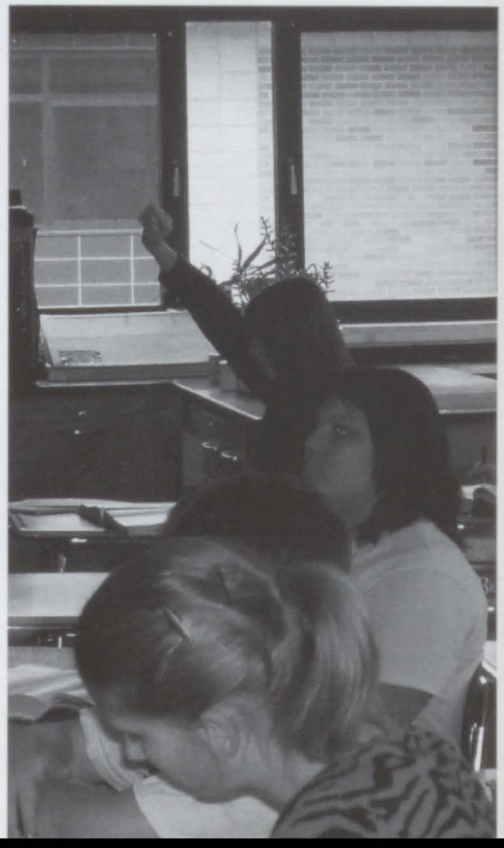

Right: Mrs. Schrand's biology class watching a Powerpoint presentation.

Amber Belser

Left: Mr. Bearss's physics class learning about graphing vectors.

Piecing it Together...

MATH & SCIENCE

What makes chemistry enjoyable?

"Experiments in chemistry is what makes the class enjoyable."

Kaylee Lauer

What is your favorite thing about core biology?

"Friends in the class."

Hailey Ainsworth

What makes Geometry so hard?

"Remembering all the postulates and the proofs."

Josh Swoffer

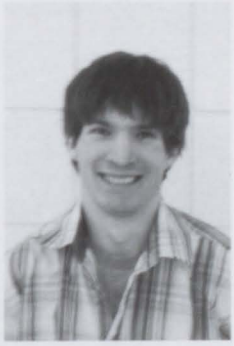

What is your favorite thing about trig?

"Mr. Hunt and my friends in the class make trig. fun."

Devin Myers

Mathematics is a subject that high school students have experienced throughout all of their life, from when they were born until now. It is very important because it prepares you for the rest of your life. Not only do you use math in high school but you use it every day for the rest of your life. At Yale High School, mathematics isn't only important to the students but it is also very important to the teachers. The math teachers are very devoted to their work and teach to the best of their capabilities. As Mr. Hunt keeps saying, "*I'm paid to teach you so if you have a question all you have to do is ask.*"

- Tiffany Rossberg

Tiffany Rossberg

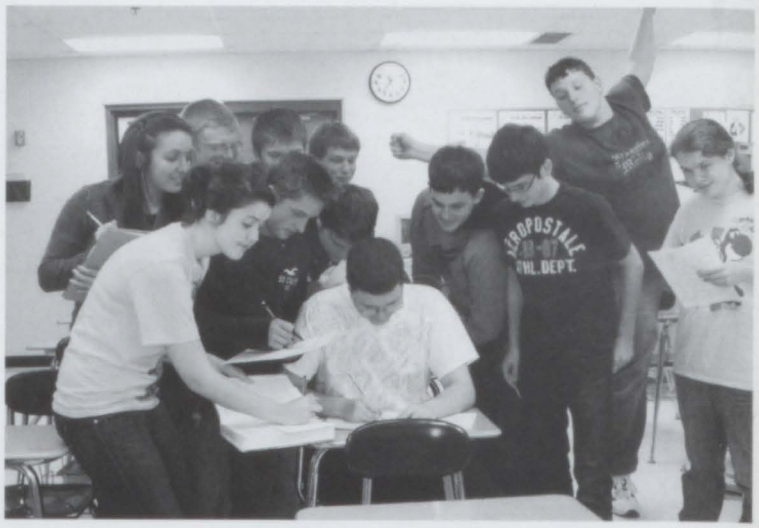

Above: Mrs. Gerardy's English class acting surprised to have their picture taken for the yearbook.

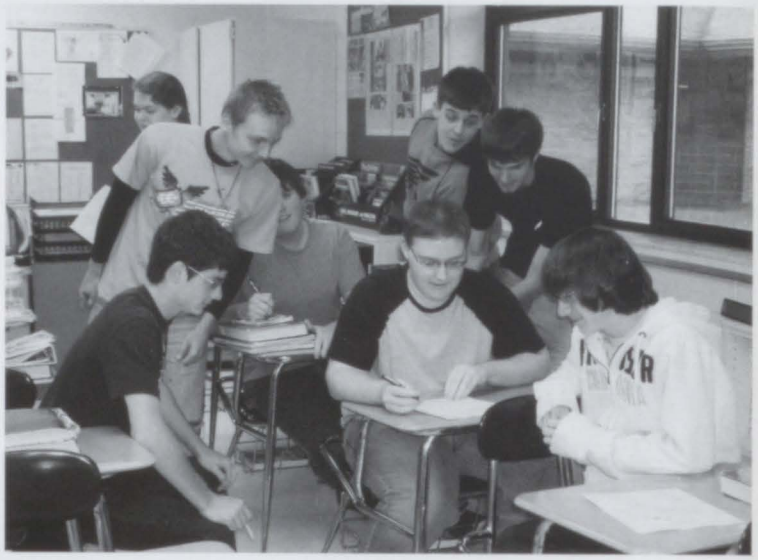

Top Right & Right: Mr. Jacobson's AP History class staging a photo. They have just finished a test and are pretending to cheat off of Dylan Rinke (Top Right) and Joseph Mroz (Right).

Above: Mr. Fowler's class taking time from learning to smile for the camera.

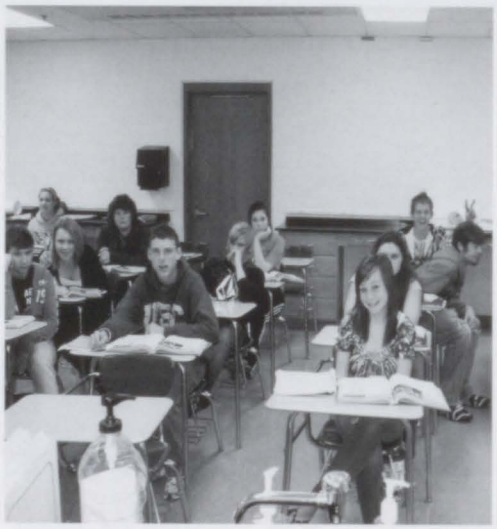

Above: Mr. McIntyre's class enjoying the last five minutes of class.

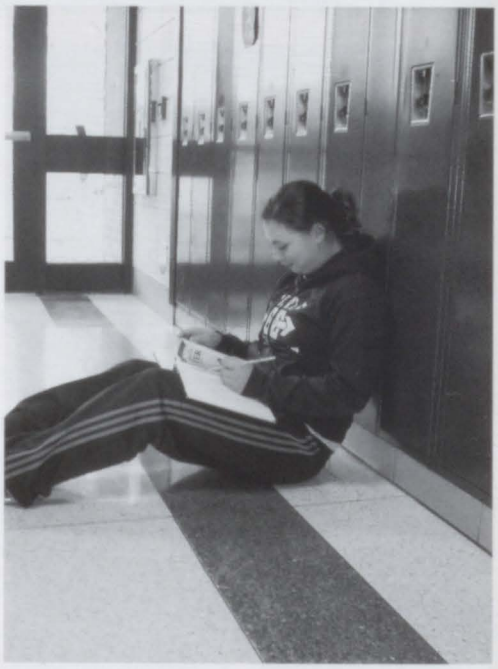

Right: Hannah Cieplechowicz making up work for Mrs. Gerardy's class.

Amber Beiser

Left: Miss Dazer's class presenting their *Catcher in the Rye* projects.

ENGLISH & SOCIAL STUDIES

What makes Social Studies interesting?

"Mr. Fowler makes the class interesting."

Chelsey Timlin

What is interesting to learn in Social Studies 2?

"It's interesting to learn about the past."

Alissa Hall

What is your favorite thing about English?

"Pretending to learn english."

Cory McClain

What makes English easier to learn?

"Mr. Jackson's stories make the class more enjoyable and easier to learn."

Jeremy King

Above: Miss Dazer takes a break from her busy schedule of teaching both English and Social Studies.

Tiffany Rossberg

A Step in the Right Direction

Experience New Technologies

Opportunities abound at the St. Clair Tec Center

Left: Lauren Zak listening to a presentation in Digital Media.

Right: Lisa Bertossi learning how to take blood pressure with help from classmate Courtney Kutchen.

Left: A few students from Auto Body enjoying their break from class.

Right: Christopher Summers and Henry Bahr working on an engine in Auto Body.

Left: Dillion Raczak finishing his class work in Auto Body.

Right: Eric Liebler placing a piece of metal into his machine.

Left: Rhen Magee, Glenn Dellinger, and Cheltzie Fox taking a break from their welding class.

Right: Mike Tyranski listening intently to his teacher's presentation.

Below: Kaci Schafer taking out a perm on her mannequin.

Above: Amanda Carpo in the hot dish line during one of many banquets the Culinary Arts program hosts.

What made you decide to attend the TEC Center?

"To meet new people and the opportunities."

Michael Tyranski

"It is a great experience."

Christopher Summers

Above: Henry Bahr taking notes during his class.

Tec Students

Henry Bahr
Julia Barnes
Lisa Bertossi
Larry Bullock
Heather Cannerella
Amanda Carpo
Dan Cook
Ian Cutlip
Glenn Dellinger
MaryLou Dudley
Alex Fladzinski
Cheltzie Fox
Marilana Huston
Christinia Kean
John Kurtz
Courtney Kutchen
Cole Laskey
Chris Leone
Eric Liebler
Jeremy Lotte
Rhen Magee
Nick McCormick
Jennifer McIntosh
Jamie Miltner
Chelsea Orrell
Andra Osko
Brianna Palmateer
Justis Pennington
Jarren Prew
Phyillicia Rabine
Dillion Raczak
Kaci Schafer
Carli Schafke
Sara Schmid
Blain Scott
James Slankster
Jacob Stuckert
Christopher Summers
Mackenzie Tack
Jacob Taylor
Brandon Tillery
Robin Tomaschko
Mike Tyranski
Danielle Wilson
Harold Wilson
Lauren Zak
Josh Zimmerman

Samantha Baltierra

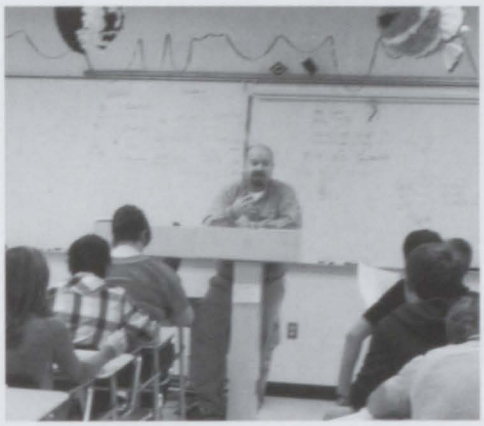

Far Left: Sidney Bischer posing for the camera during a French runway show.
Right: Victoria Wrobel working at her computer during BMA.
Bottom Right: Mr. Lewis teaching one of his Spanish classes.
Below: Mr. Smeznik's weightlifting class streching before a long hour.

Connecting School and Reality TOGETHER

Whether you're attending the Tec center, or participating in vocational classes, Yale High School provides you with skills for the future.

Far Left: The choir class beginning their daily warmups.
Left: Jason Hill in a deep thought about his next art project.

Far Left: Tyler Fogarty scanning merchandise in the school store.
Left: Samantha Lams working on squatting in weightlifting class.

Samantha Baltierra

YHS Sports

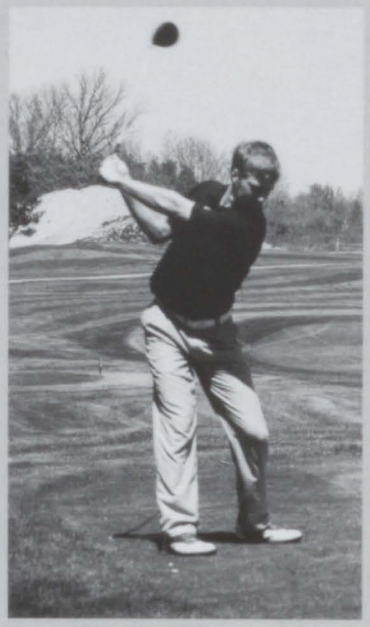

Upper Left: David Hill with the carry while Steven Lams helps clear the way.
Upper Right: Emily Vinckier getting ready for the hurdle.
Middle Left: Anthony Schoof preparing to drive the ball.
Middle Right: Kevin Silverthorn looking for the pass. Left: A group of cheerleaders cheering for the football team.

Bailee Boyd

Together we can Succeed

Far Left: Zachary Foulks going for the ball.
Upper Middle: Caetlen Mandeville shooting the three.
Lower Middle: Yale wrestler Nathan Carpo going for the take down.
Upper Right: Sam Bastinelli setting the ball for Courtney Trupp to spike.
Bottom Left: Devin Porrett up to bat.

Quote Me!

"We all must push each other to succeed so that we can be 'ALL IN!'"

Mr.Dykstra

Ballee Boyd

Far right: Jon Bricker cleverly evading the Armada defense.

Right: Jared Edgerton (#41) and Tevin Hunter (#8) running for tackle against Capac.

Below right: Michael Holderbaum (#13), Jared Edgerton (#41), Jon Bricker (#47), and Austin Biskner (#11) taking down a Cros-Lex player.

Right: The varsity team breaking through the Yale banner to start the game.

Below: Kyle Hug intercepting the football from a Cros-Lex player.

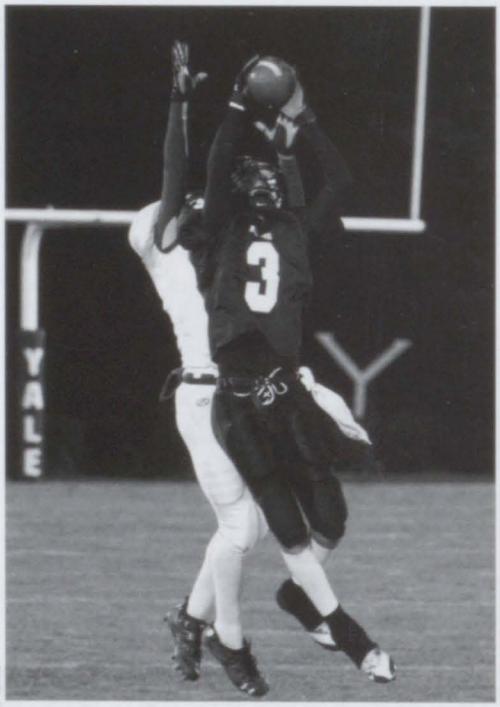

Alyssa Ellis

JV	Lutheran North	54-0	Richmond	30-0	FRESHMEN	North Branch	28-7	Richmond	26-22
	Algonac	46-0	Capac	48-6		Algonac	8-30	Millington	6-41
	Almont	22-27	Cros-Lex	18-20		Almont	22-39	Cros-Lex	8-40
	Armada	28-20	North Branch	28-0		Armada	16-29	North Branch	8-20
	Imlay City	22-0				Peck (JV)	14-22		

Far left: David Hill (#5) running the ball.

Left: Michael Holderbaum scoring a touchdown at the Homecoming game.

Bottom Left: The varsity team after a game.

Below: Chance Smeznick (#21) throwing the ball.

Varsity

Us - Them

Lutheran North	20-7
Algonac	25-12
Almont	13-21
Armada	28-14
Imlay City	55-14
Richmond	35-6
Capac	13-14
Cros-Lex	14-13
North Branch	20-21
Goodrich	8-31

Overall Record: 6-4

Scoreboard

Tearing the Field TO PIECES

Yale football continues to be a dominating force in the BWAC league.

What is your favorite memory of this season?

"Smashing kids."
Jared Edgerton
Varsity

"Hanging with the guys and beating Cros-Lex."
Chance Smeznik
Varsity

"Homecoming 2009...Great game."
Jon Bricker
Varsity

"The rivalry between us and Cros-Lex."
Ben McNeice
Varsity

"Homecoming game because we WON!"
Gerhardt Schuette
Varsity

Once again, the Varisty football team qualified for the MHSAA Division IV playoffs. However, they were defeated in the first round by Goodrich High School. The varsity bulldogs finished 2nd overall in league play.

Steven Lams

Above: The varisty cheerleaders getting ready for the floppy fish pyramid.
Above Right: The J.V. Cheerleaders walking with the mini cheerleaders in the homecoming parade.

Right: Brittany Hoist cheering on the football team after a great play.

Above: Sarah Noe and Leah Gleason Celebrating the win at the homecoming game.

Above: The J.V. cheerleaders: Top row: Tiffany Topor, Rikki Reagin, Kristie Dyer, Hannah Zwiernik, Taylor Kean. Middle row: Taylor Gilliam, Karleena Karswell, Alexis Kruger, Madeline Klause, Michaela Bone. Bottom row: Sarah Gieleghem.

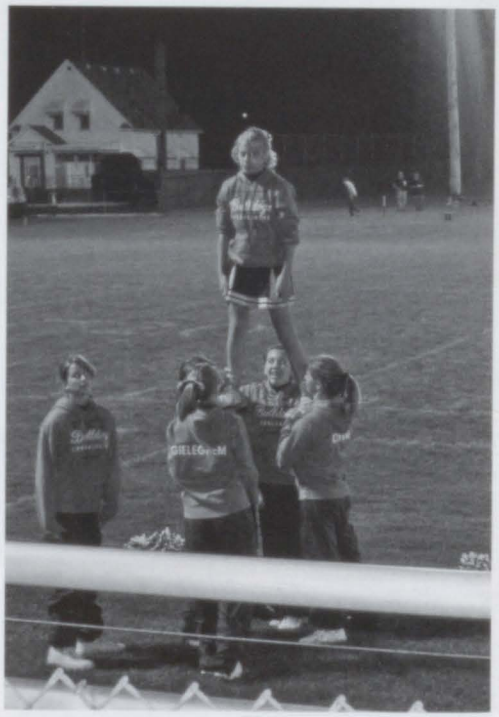

Right: Karleena Karswell in a mount at the homecoming game.

Lexie Muldoon

Top Row Left to Right: Kaitlyn Bowman, Brytnie Bundon, Caitlin Schoof, Sam Lams. Middle Row: Amber O'Brien, Merrin Ludwig, Sarah Northrop, Tiffany Heins, Bridget Tyranski, Lexie Muldoon, Sarah Noe.
Bottom Row: Kayla Wescott, Kalsee MacPherson at the Homecoming game against Richmond.

Bringing the Spirit Together

Yale cheerleaders bring school spirit to the crowd.

"The best thing about this season was all the team bonding."

"I like doing stunts and just being around everyone."

"I liked doing the homecoming routine and being apart of the team."

"I liked all the team bonding we did this football season."

"I liked the team. It is like a family. We fight sometimes but we're always there for each other."

Tiffany Topor — Freshmen, J.V.

Kristie Dyer — Sophomore, J.V.

Bridget Tyranski — Sophomore, Varsity

Sarah Northrop — Junior, Varsity

Kalsee MacPherson — Senior, Varsity

Lexie Muldoon

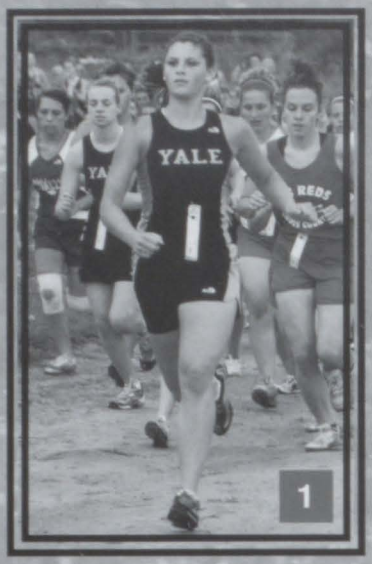

1. Chelsea Bischer running at Cros-lex 2. Kristen McDowell racing at the regional meet in Goodells. 3. Nick Amormino narrowly escaping a puddle in Marine City.

4. The girls team after BWAC. 5. Zach Cieplechowicz finishing strong at regionals. 6. Ashley Glavach pushing herself in the BWAC meet. 7. Lauren Lauwers finishing at the state meet. 8. James Fisher, Ethan Trombley, and Wolfgang Horon pack racing at Holly Invitational.

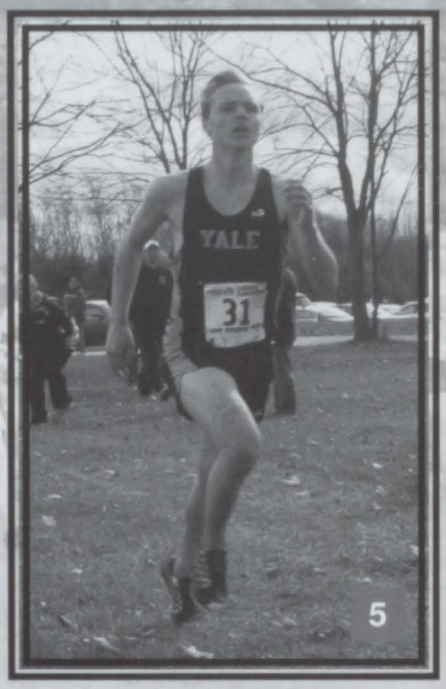

Lauren Lauwers

The Cross Country team at the Angry Bull for the final team dinner before states.

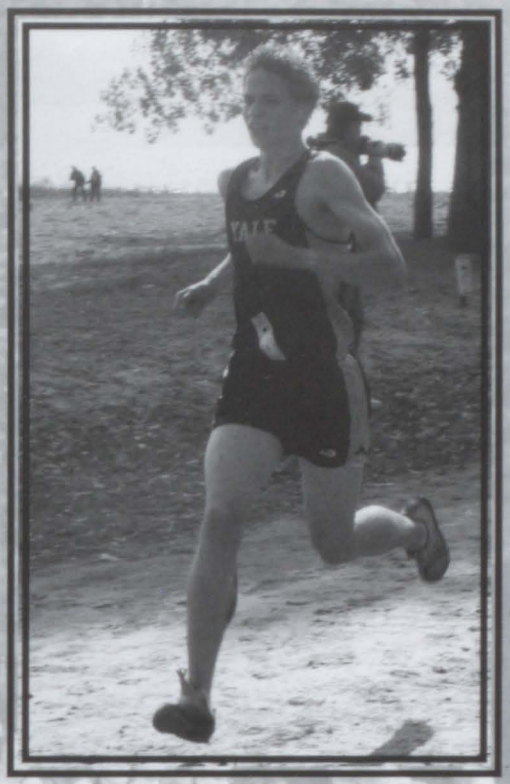

James Fisher at Harbor Beach where he placed first.

PIECING TOGETHER

a Finish

Cross Country

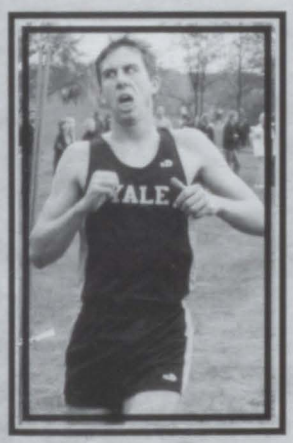

"If a single member of a family eats; the whole family will not feel hungry...We are a family!"

- Christopher Silverthorn

"A lot of the time, motivation and effort goes into being a cross runner; I'm proud to be one of them."

-Jenna Harris

"Cross Country skits were some good times!"

-Sidney Bischer

"My favorite part of cross was camp. The pranks were great. No retreat, No "*srrrender*"!!"

-Justin Zisler

Both Boys and Girls Cross Country teams had a very successful season this year. They qualified to compete at the state meet this year, which is the first time to happen for Yale Cross Country. The girls were 2nd place in BWAC and the boys 3rd. This season also included the boys cross country record being broken by James Fisher with a time of 16:12.

"I tried my hardest and I succeeded!-James Fisher"

Ashley Glavach

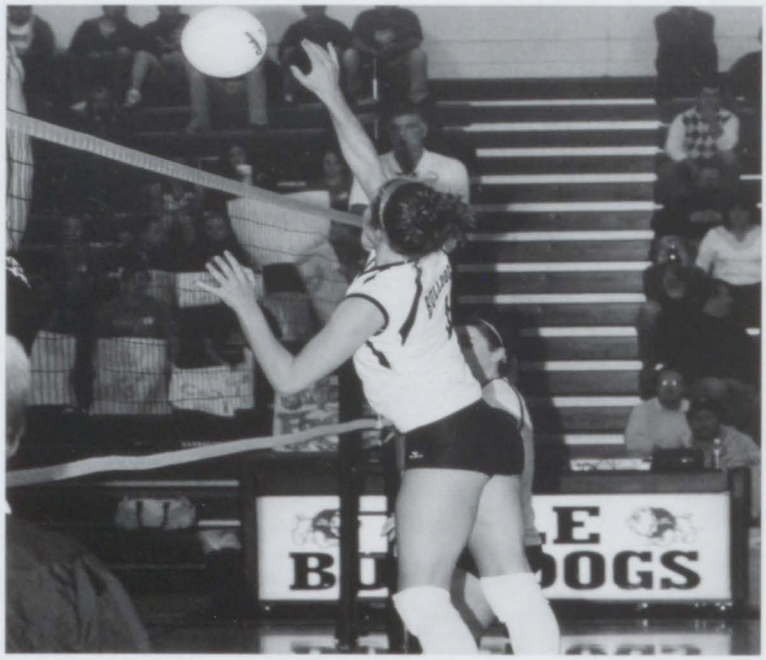

Above: Emily Vinickier going for the kill.

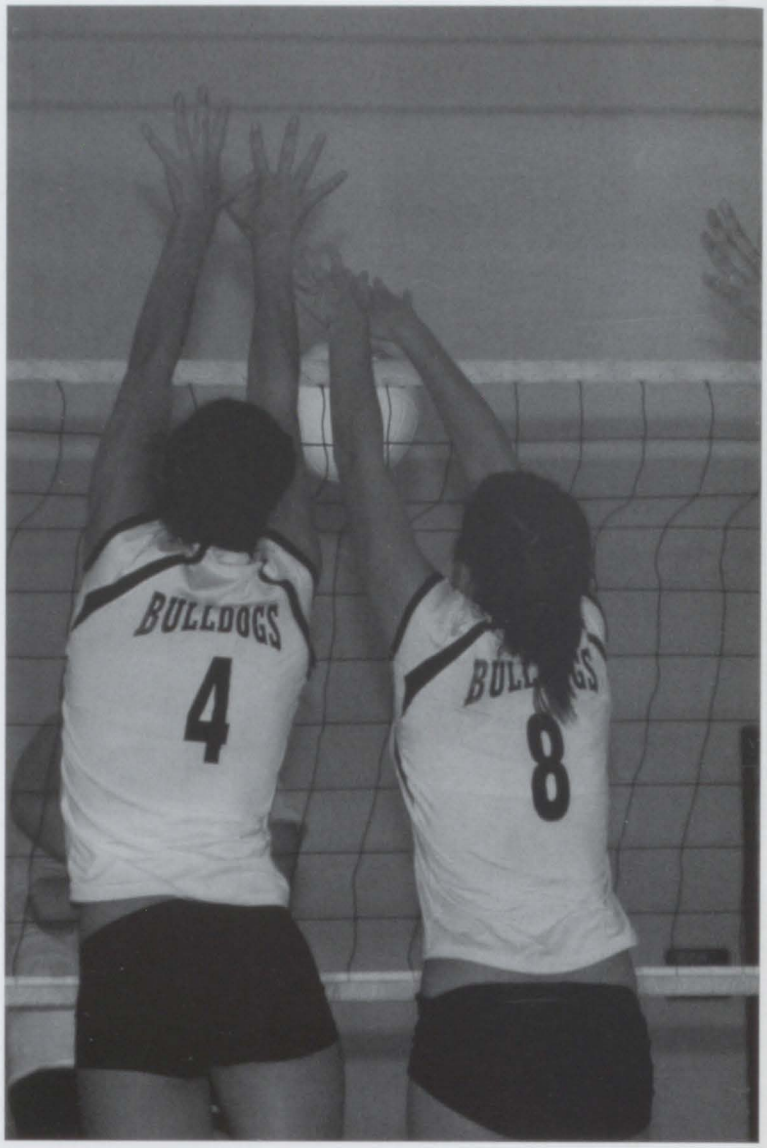

Right: Emily Vinckier and Courtney Trupp blocking the ball off a hit from Imlay City.

"Volleyball is a sport that needs every member to contribute. You need to piece everything together to become one!"

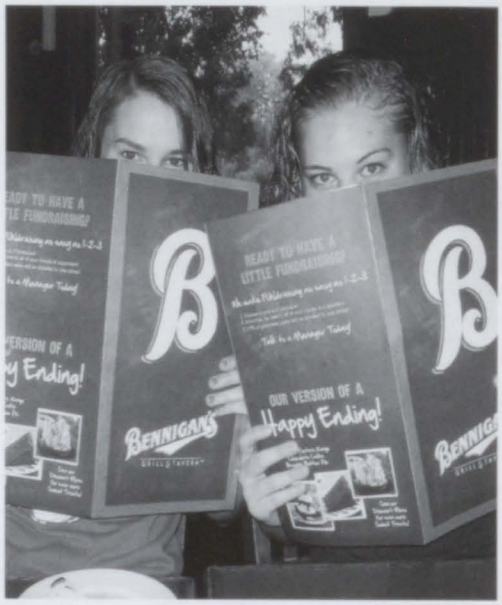

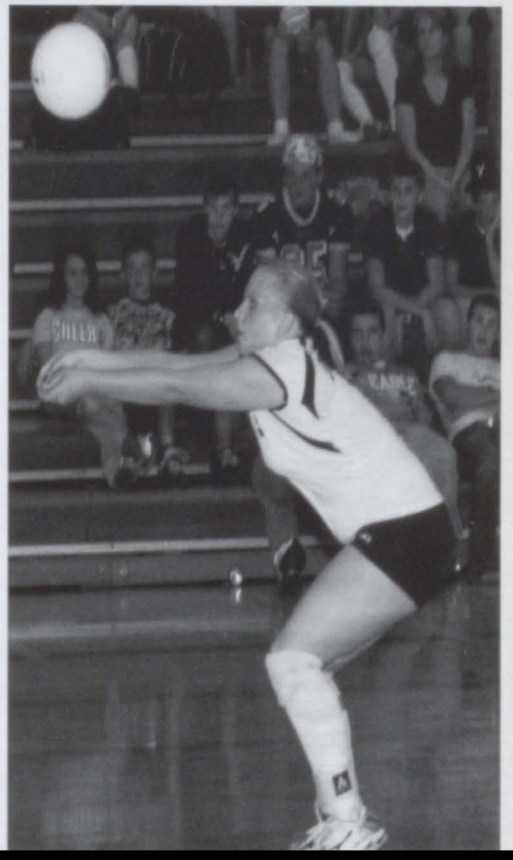

Above: Janae Trombley and Catelyn Mandeville deciding on what they want to eat at volleyball camp. Right: Robin Smith serve passing a perfect pass off a serve.

Bailee Boyd

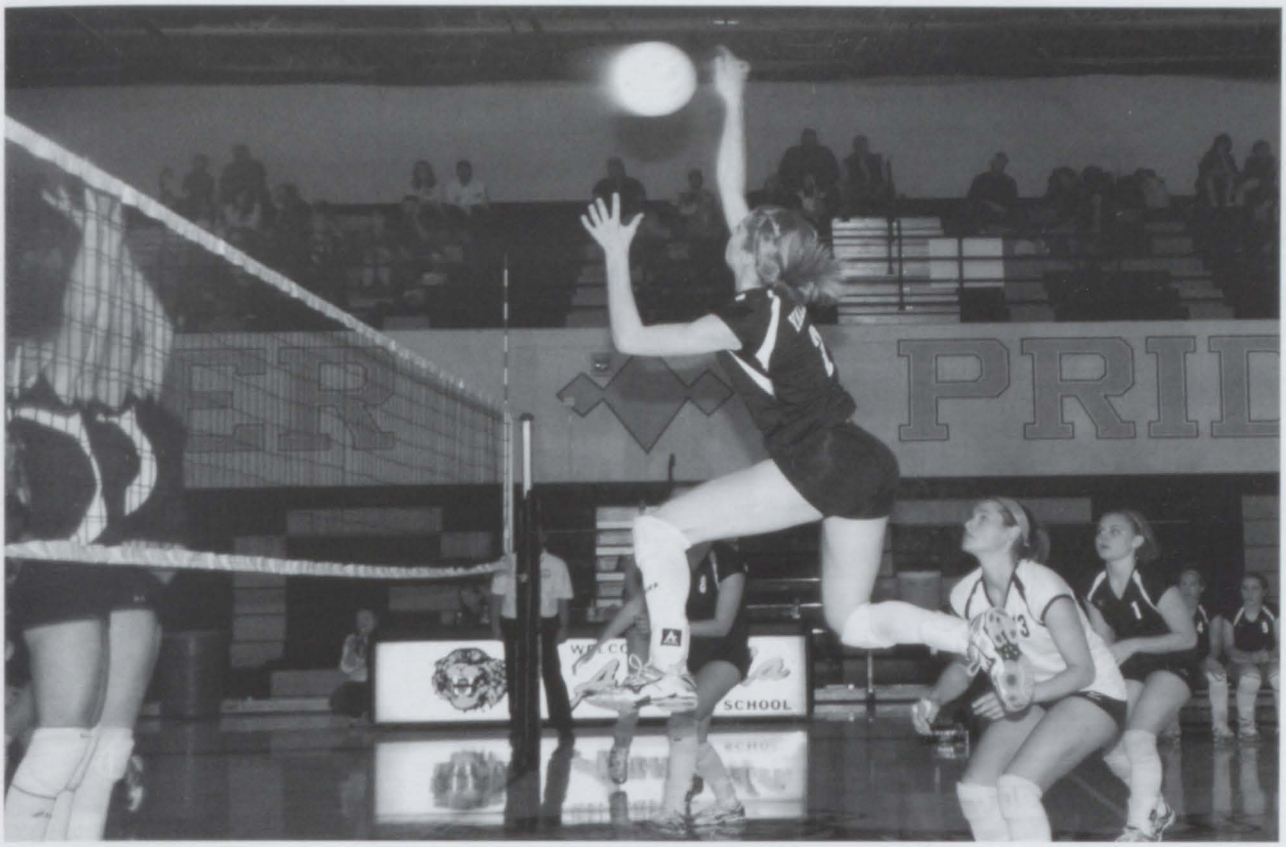

Varsity	
Us	*Them*
Armada	won
Richmond	won
Capac	won
Cros-Lex	won
Imlay City	won
Almont	won
North Branch	lost
Armanda	won
Imlay City	lost
Richmond	won
Algonac	won
Overall Record: 13-1	

Right: Brenna Donnelly spiking the ball while Janae Trombley and Catelyn Mandeville get ready for the block.

Bump, Set, Spike

TOGETHER!

Volleyball

"Overall this year's season was great, winning league once again. It was a good end to my senior year. I wish the rest of the up coming classes best of luck.."

Emily Vinckier

"I love volleyvball"

Brenna Donnelly

"Playing for Yale this year was fun. I had a great time. Can't wait until next year."

Katelyn Hayes

"I had a fun time playing my first year of high school volleyball."

Kiende Kenster

This was a rebuilding season, graduating six seniors in key positions is a huge loss. The returning players stepped-up and led us to the BWAC championship, keeping the yale volleyball tradition alive. Without young players returning to the court next year, we will be setting our goals high. Look for great things to happen!!

-Coach Bass-
11-13-09

Ballee Boyd

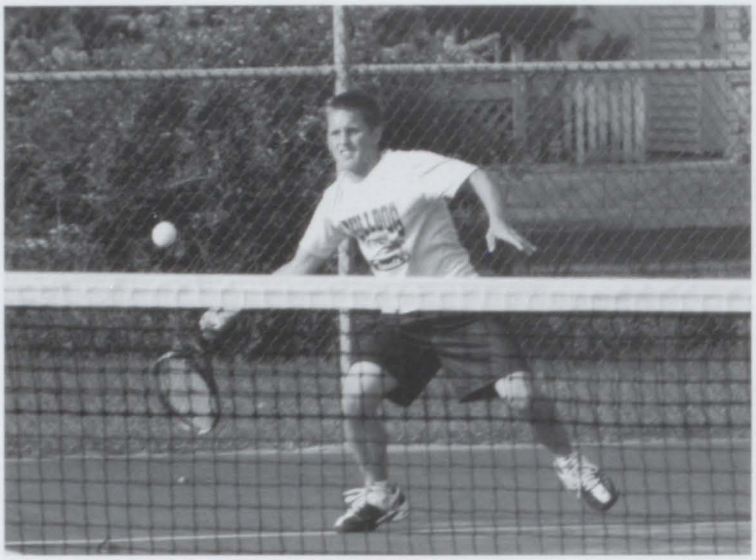

Carl Rumsey returns a forehand to his opponent.

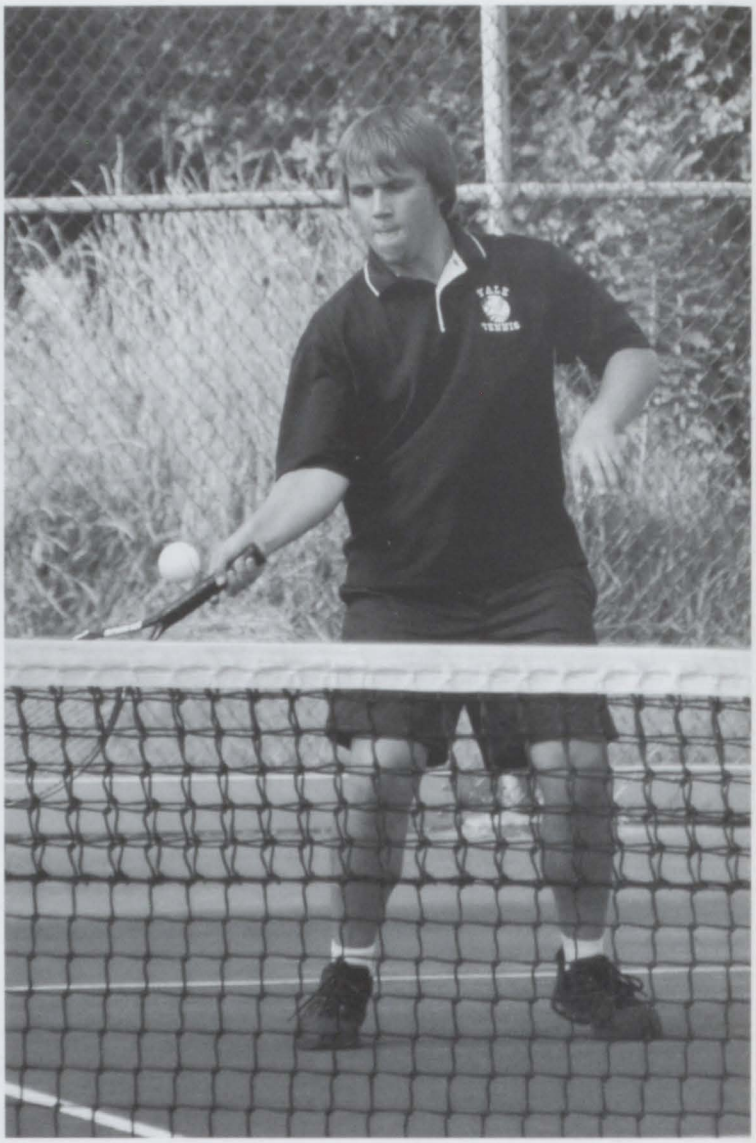

Troy Prater returns a shot during a doubles match.

Edison Miller with a powerful return.

Stephen Rumsey returns a shot with his backhand.

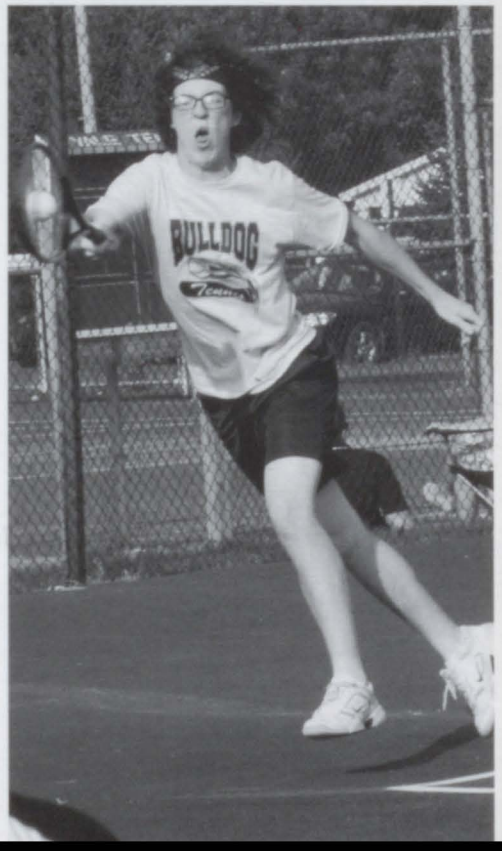

Kyle Arsenault hustles for the return.

Chris Wellman

Josh Evola showing his moves on the court.

Play It Forward 2009

Boys Tennis

"The Yale Doubles Tournament and Hanging with Friends"

"The End"

" Carl Going To States."

"Going To States And Hanging With The Team."

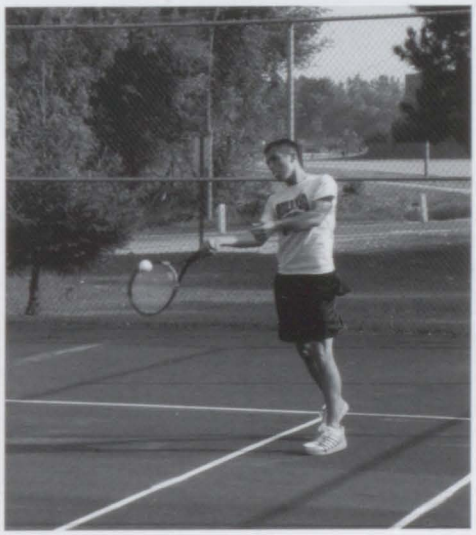

Tommy Marginet tearing it up at third singles.

What was your favorite part of the season?

Mike Debano

Kyle Arsenault

Troy Prater

Carl Rumsey

Chris Wellman

Upper: Emily Vinckier going up for the shot.
Upper Right: Jillian Verbeke jumping against an Almont opponent for tip ball.
Above: Whitney Weston playing tight defense.
Middle: Janae Trombley dribbling down court.
Far Middle: Hilary Miller shooting.
Bottom Right: Bailee Boyd looking for the steal.

Bailee Boyd

Above: The varsity girls huddling together before a game.

Varsity	
Us	*Them*
Armada	won
Richmond	lost
Sandusky	lost
Capac	won
Cros-Lex	won
Imlay City	won
Almont	lost
Algonac	lost
Overall Record: 5-3	

We are "ALL IN" YHS Girl's Basketball

"It was a great first year."

-Freshman-
Vanessa Wood

"It was fun and it was a good season. I enjoyed playing"

-Freshman-
Nina Galante

"This year the girls worked really hard and it was a great season, looking forward to next year."

-JV-
Carol-Ann Thompson

"I had fun. Can't wait till next year."

-JV-
Sara Taylor

This year's season has been a roller coaster ride. The girls have been in the gym working really hard pushing to be on top. We are all working very hard to keep having a good basketball program.

-Varsity Coach-
Finkbeiner

Bailee Boyd

Right: Tommy Cook trying to pass the opposition to make a drive for a lay up.

Below: Mark Willard making a prescise pass.

Above: The varsity team huddling for the next big play. The coaches have worked hard all year to improve the skills of their players.

Above: Kevin Silverthorn looks for an open teammate.
Right: Brandon Loeffler trying to catch a rebound with help from Brandon Goeschel.

Nate Zuelkhe

Varsity	
Us	*Them*
Brown City	W
Bad Axe	L
Marysville	W
Allen Park	L
Cros-Lex	L
Capac	L
North Branch	L
Algonac	W
Imlay City	W

Left: Chance Smeznick battling through the defenders.

Pulling It Together

This season the Bulldogs fought valiantly for each point in every game. With an improved record from last year, the team has seemingly grown out of the slump of last season. Each player looks forward to the future with high hopes for great things, new glory, and most of all, victory.

"We don't stop playing because we grow old; we grow old because we stop playing."

Tevin Hunter

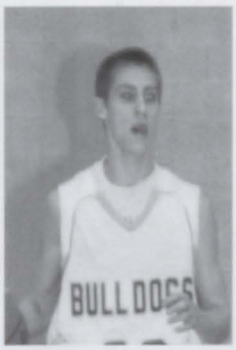

"I just want to make my mom proud."

Russel Ward

"If one member of the family eats, then the whole family is not hungry."

Brandon Goeschel

"A drop of knowledge shall always defeat a sea of strength."

Arthur Herzog

Above: The boys in blue fight to snatch the rebound.

James Fisher

Above: The varsity competitive cheerleading team pose for a picture after recieving second place at the Richmond meet.

Above: The varsity competitive cheerleading team perform the Star pyramid during round three at the Lapeer West Invitational.

Right: Kayla Wescott performing in round one with the varsity.

Far Right: Yale Varsity doing hurdler jumps.

Below: J.V. setting up for a jump in their routine.

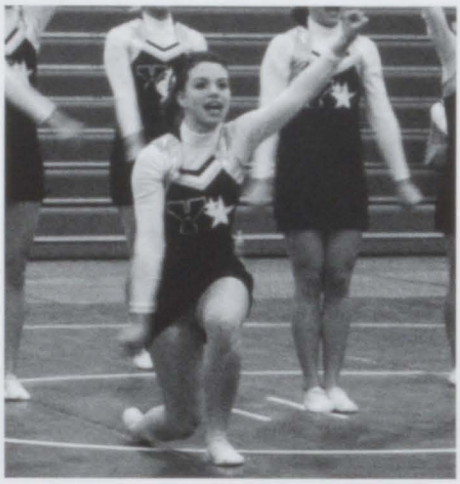

Left: J.V. performing round two at the Yale competition.

Above: Megan Ponke performing the switch splits with the J.V. team in round two at the Yale competition.

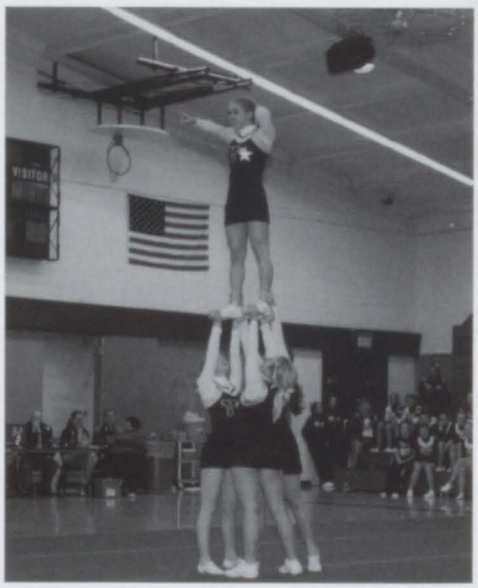

Above: Courtney Clogg standing in a full extention during round three at Lapeer West.

Lexie Muldoon

Above: The varsity competitive cheerleading perform full extentions during their round three at the Yale meet.

Varsity

Competitions

Richmond	2nd
Almont	2nd
Grand Blanc	1st
Yale	2nd
Lapeer West	1st
Warren Woods Tower	1st
Imlay City	2nd
Overall Record for BWAC:	2nd
Districts	2nd

SCOREBOARD

Together as a TEAM

Yale Competitive Cheerleading

"I liked learning everything because it was a challenge."

Freshman
Hannah Zwerinik

"Everyone is like my second family. We're like sisters and i love them."

Sophomore
Brytnie Bundon

"Every year we've had a common goal...to be the best we can be, but the differience this year is we actually achieved it."

Junior
Merrin Ludwig

"We've worked so hard to make a name for ourselves. We became the team to watch out for this year. It's a great ending for my final year."

Senior
Lexie Muldoon

Above: The Varsity team in braced libs during round three.

Lexie Muldoon

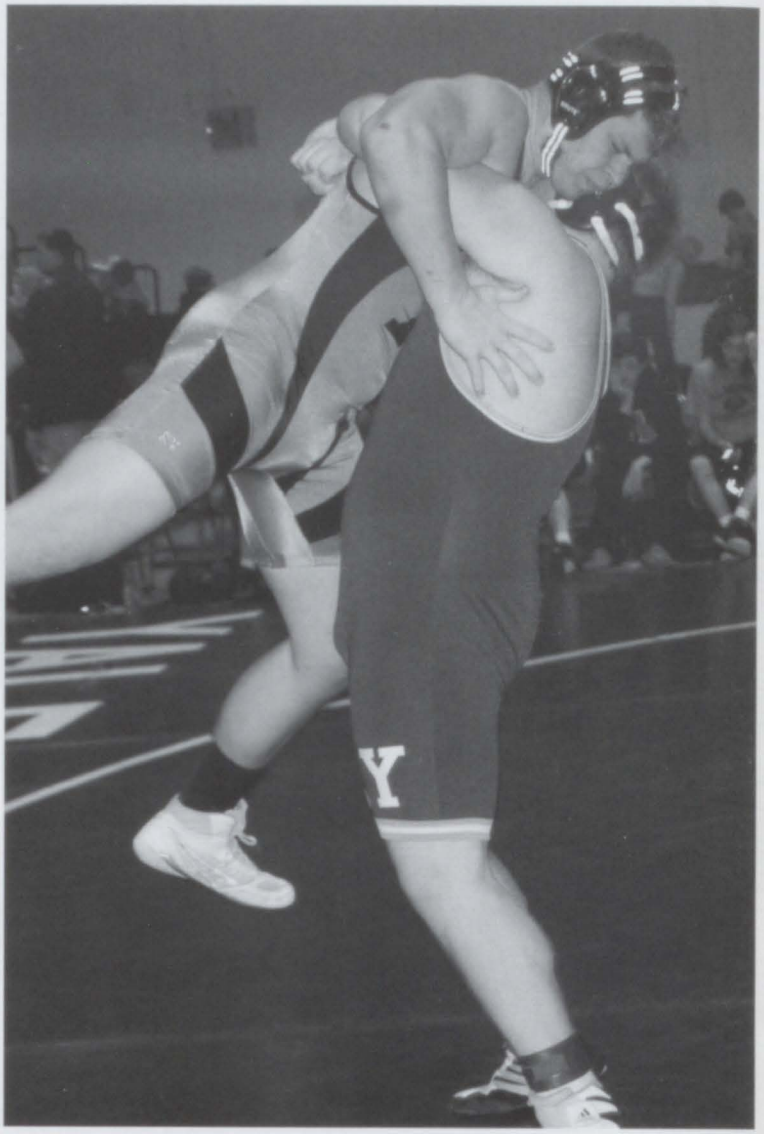

Above: Clayton Houston attempting a power half to get the pin.

Left: Steven Lams lifting his opponent.

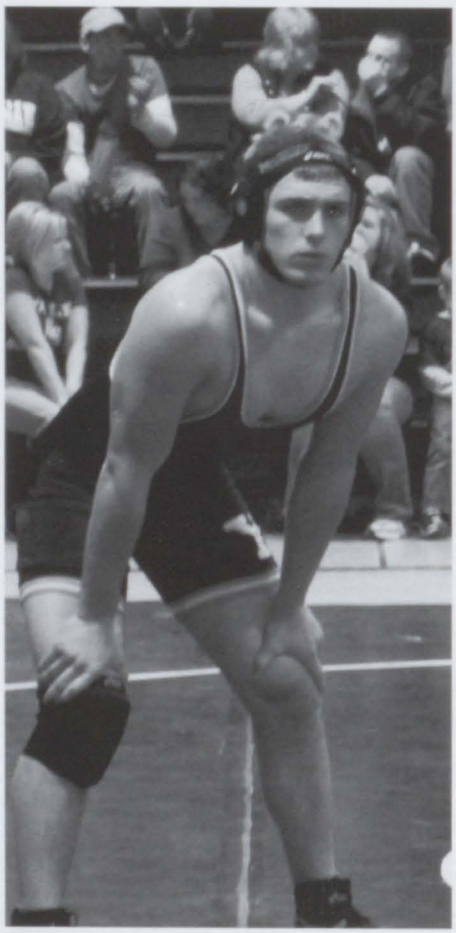

Above: James Randazzo getting a head lock.

Left: Mike Tyranski getting ready for his match.

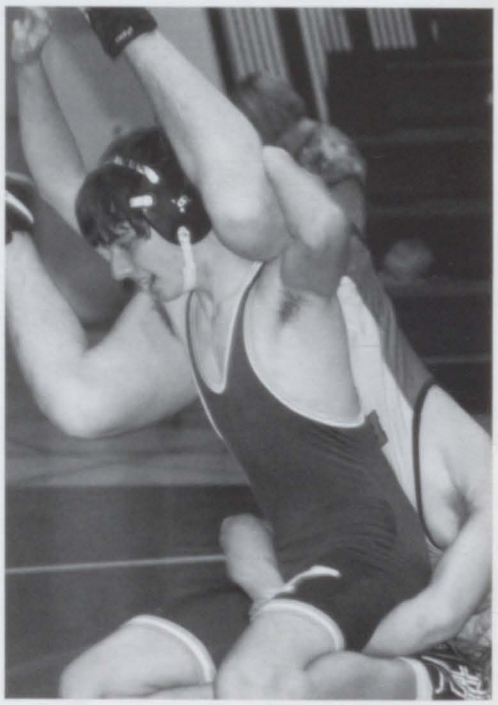

Right: Kane Liebler trying to get a take down.

Rachel Pearl

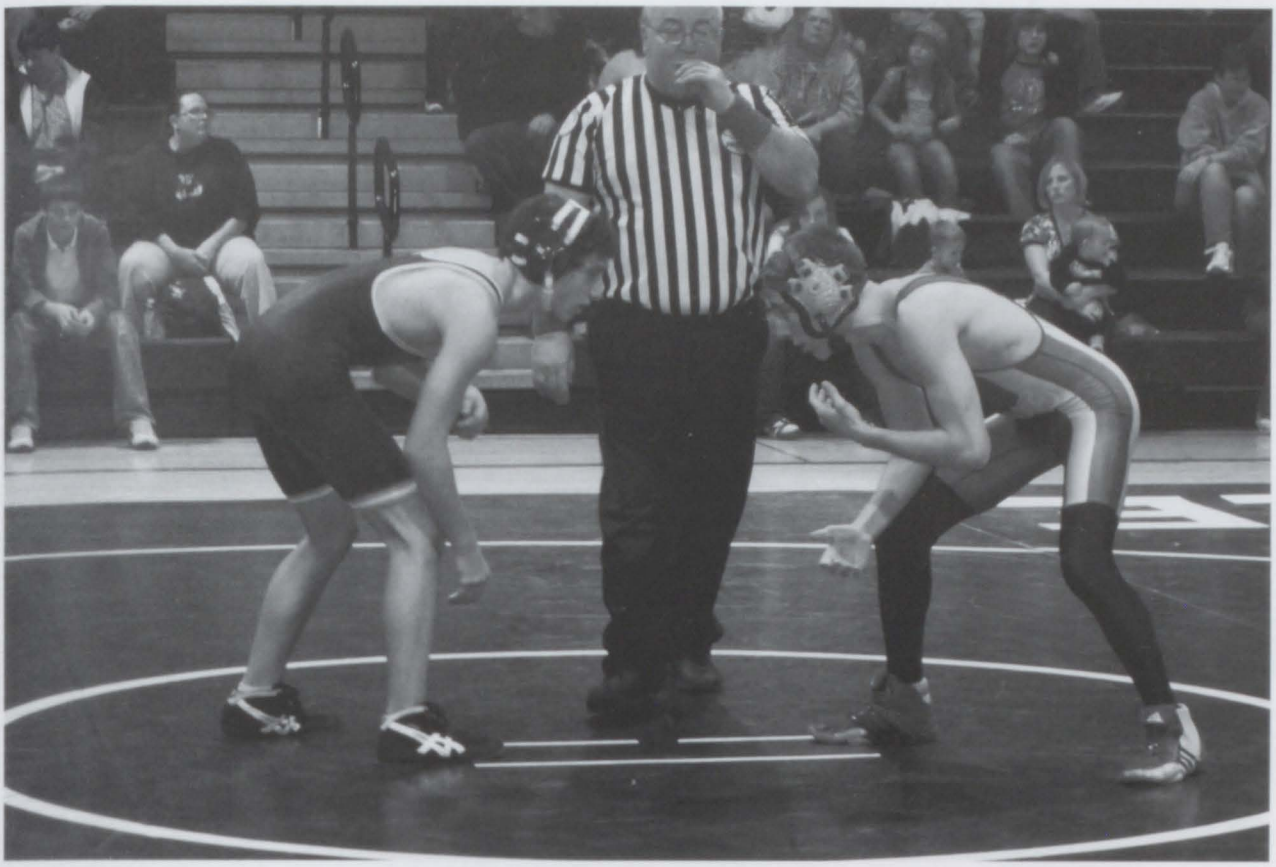

Right: Josh Hoist getting ready to wrestle.

Piecing Together the pins and take downs

Bulldog Wrestling

What is your favorite tournament to compete in? Why?

"Williamston, aka Jim Moody Classic., because it's the toughest in the state."

Steven Lams

What does wrestling mean to you?

"Everything."

Mike Tyranski

What improvements have you made since wrestling began?

"I improved my standup and I hope to improve even more.

Dane Korotko

What is something you will always remember about wrestling?

"Cement blocks."

Nathan Carpo

What is the best thing about wrestling?

"The best thing is that the team is like my family."

Koby Raymo

Rachel Pearl

Above: Emily Berkobien at bat.

Below: Pitcher, Jordan Seros.

Above: Center fielder Whitney Weston sliding into 2nd base. Whitney Weston broke the Yale High School record for the most steals during a season with 54 steals.

"This season had a rough start and an even rougher ending. Hopefully next season we improve so we can be even more successful and win more games."

Emily Berkobien

Above: Sam Charney bunting.

Right: Left Fielder Carly Quain catching the ball.

Left: Short stop Erin Kotranza throwing the ball.
Above: Catcher Robin Smith throwing the ball down.

Varsity

Cass City	L15-4
Cass City	L9-5
Sandusky	W7-5
Almont	W12-2
Marysville	L2-0
Rochester	L12-2
Marine City	L15-0
Taylor Truman	W5-0
Imlay City	W7-6
Imlay City	L14-3
St. Clair	L13-5
Port Huron N.	L12-1
Richmond	L8-2
Capac	L9-2
Port Huron High	L12-1
Algonac	W13-1
Almont	W12-1
Armada	L20-1
Armada	L8-0
Imlay City	L2-1
Richmond	L13-3
Capac	L9-4
Cros-lex	L15-0
Cros-lex	L15-4
Algonac	W6-0
Cardinal Mooney	W13-5
Cros-lex	L6-2
Overall Record:	8-19

On the field and in the dugout...

PIECING OUR SEASON TOGETHER!

Varsity SOFTBALL

"Softball this season was back to the basics. We got a new assistant coach which was hard to adjust to. We got through it though and had a wonderful season."

Robin Smith

"Well, there is just so much that's great about softball, its hard to pick what to say. Softball season was great!"

Kaylee Kean

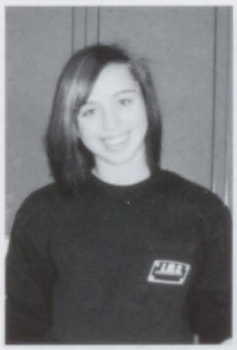

Why do you want to continue to play softball?
"The stories the girls told made softball memorable and worth all the hard work."

Katelynn Ziarko

What do you look forward to next season?
"Getting back together with all my old friends and teammates."

Kristin Lohr

Above: The varsity team in a huddle.

Emily Berkoblen

Andrew Kocis fiercely stopping an Imlay City Spartan from scoring.

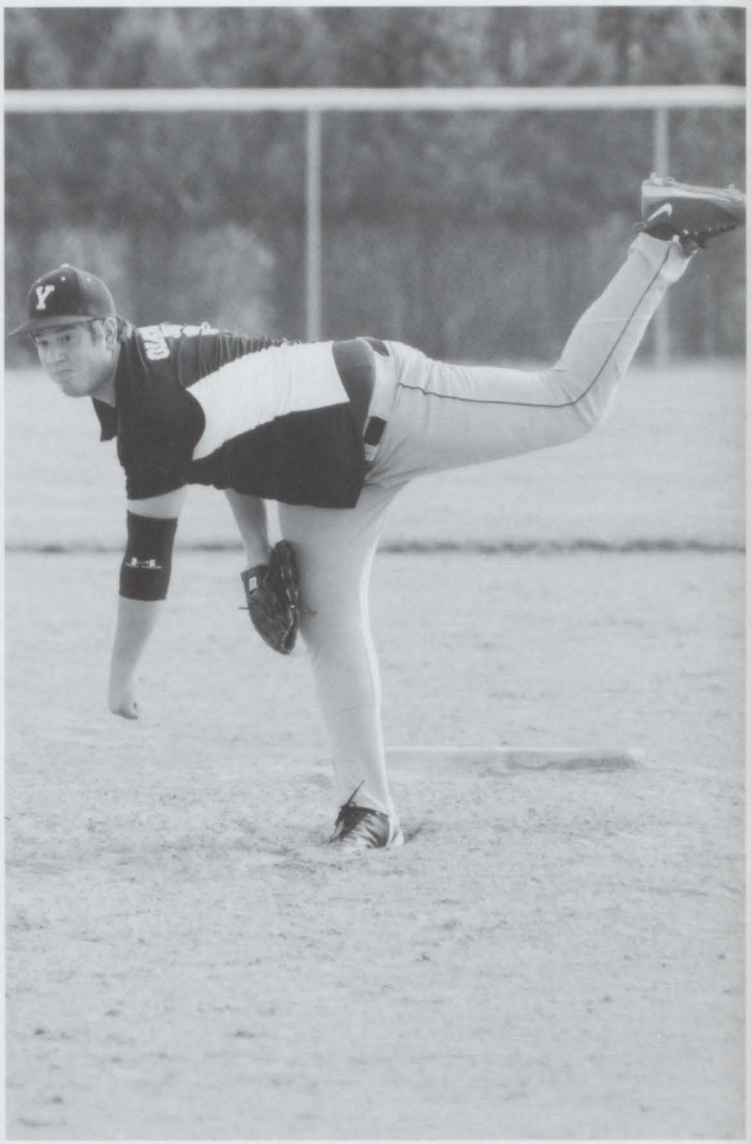

Patrick Giacobbi throwing another strike to dominate the opposing team!!

"The players returning for the 2009-2010 baseball season have put themselves in a position to be very sucessful. If they are willing to work hard and continue to learn, they will have a lot of fun and should win quite a few ball games. I am looking forward to the season
-Coach Fowler

Coach Fowler giving his predicitions for the upcoming season!!

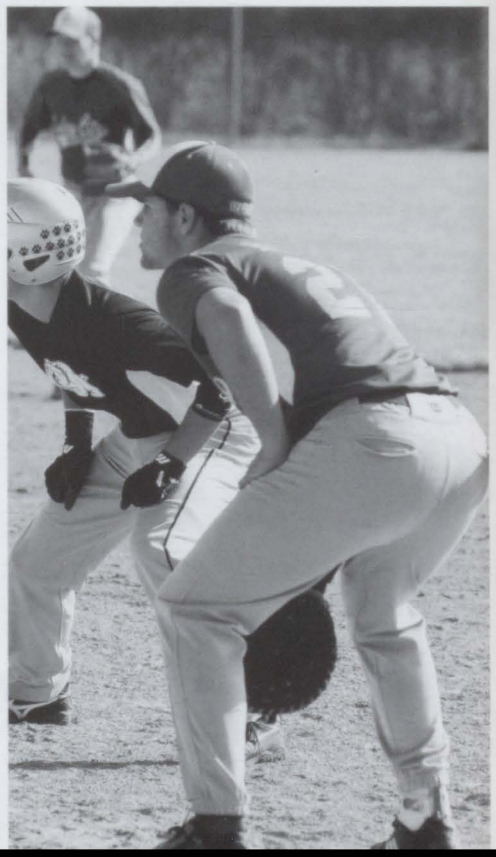

Tommy Marginet keeping it safe with a modest lead off first base!!

Patrick Giacobbi

Varsity	
Us	*Them*
Cass City	10-2
Cass City	0-2
North Branch	6-3
Memphis	5-17
Sandusky	0-3
Michigan Ctr	4-9
Michigan Ctr	15-7
Bedford	1-5
Grass Lake	8-1
Armada	2-7
Almont	7-12
Imlay City	11-8
Richmond	5-15
Capac	10-1
Anchor Bay	2-9
Algonac	21-1
Almont	13-7
Armada	1-6
Imlay City	0-4
Richmond	1-2
Capac	2-1
Cros-lex	2-12
Cros-lex	6-7
Algonac	12-8
Cardinal	15-5
Cardinal	6-2
Imlay City	4-3
Lapeer West	2-10

Overal record: 13-15

Bulldog PRIDE

2009-2010 Yale Baseball

"Last season was a lot of fun. I can't wait until next season."

Tommy Marginet

"It was a great season. Can't wait to see how next year turns out."

Kenny Roestel

"We had a lot of young talent last year."

Andrew Kocis

"Beating Imlay City in districts was really nice!!"

Tevin Hunter

Baseball: an extreme, intense, fast, exhilarating sport that takes a real athlete to get in the game. These guys are dedicated to bringing in the runs and dominating the score boards at every game.

Patrick Giacobbi

Varsity

Duals:
Yale: 101 Almont: 31
Yale: 104 Imlay City: 33
Yale: 90 Richmond: 47
Yale: 102 Capac: 34
Yale: 87 Cros-Lex: 50
Yale: 112.5 Armada: 20.5
Yale: 93 Algonac:: 44

MSU PLaymakers Invitational: 2nd

MHSAA Regional # 18-2: 2nd

BWAC League Meet: 1st

MHSAA State Finals LP Division 2: 10th

League Record: 14-0

Above Left: Stephanie Bular throwing shot put.
Above Right: Iris Campbell, Sidney Bischer, Emily Vinckier, Chelsea Bischer, Sara Taylor, and James Fisher are all smiles at regionals after qualifying for the state finals.

Right: Ashley Glavach high-jumping with perfect form.
Middle Right: Kristen McDowell running distance.
Far Right: Sidney Bischer long jumping and smashing the freshman record.

Above: Lauren Lauwers running distance for Yale.
Above Right: Tricia Marek handing off the baton to Leah Gleason.

Above Left: Kara Leenknegt and Taylor Stawecki at the starting line.
Above Right: Brittany Hoist and Tyler Strunk sprinting.

Chelsea Bischer

Upper Left: Chelsea Bischer running the 400 meter dash at the state finals.
Left: Iris Campbell dominating in the 100 meter hurdles. Emily Vinckier is also running super fast for a close second place finish.
Above: The girl's track team celebrating at Algonac after winning the B.W.A.C. title.

Piecing Together A Victory

Girl's Track 2009

What is your favorite thing about track?

" [The best part is] having a good time and running with friends."

Alyssa Wicker

" I liked the team-like atmosphere and the fact that I get to run everyday."

Sara Taylor

"Being part of a great team and hanging out with my friends were my favorite things."

Katelyn Maskell

"[I liked] hanging out with friends and running out frustration."

Monica Steemburg

The girl's track team had another great year. They finished first and went undefeated all season in the B.W.A.C. The team had six girls make it to the state finals at Zeeland Stadium. Iris Campbell qualified in the 100m hurdles, the 200m dash, the 800 meter relay, and the 1600 meter relay. Chelsea Bischer qualified in the 400m dash, the 800 meter relay, and the 1600 meter relay. Sara Taylor qualified for the 800m run and the 1600 meter relay. Sidney Bischer qualified for the 800 meter relay and the 1600 meter relay. Emily Vinckier qualified for the 800 meter relay. Stephanie Bular qualified in the discus. The girl's 1600 meter relay team finished 4th place at states, earning all-state titles. Iris Campbell also earned all-state honors in individual events for the third year in a row.

Chelsea Bischer

Above: Mark Willard seen here jumping at the Yale track for the sheer joy of long jump.

Right: Nicholas Amormino executing a mediocre handoff to Zach Cieplechowitz in the 3200m relay team.

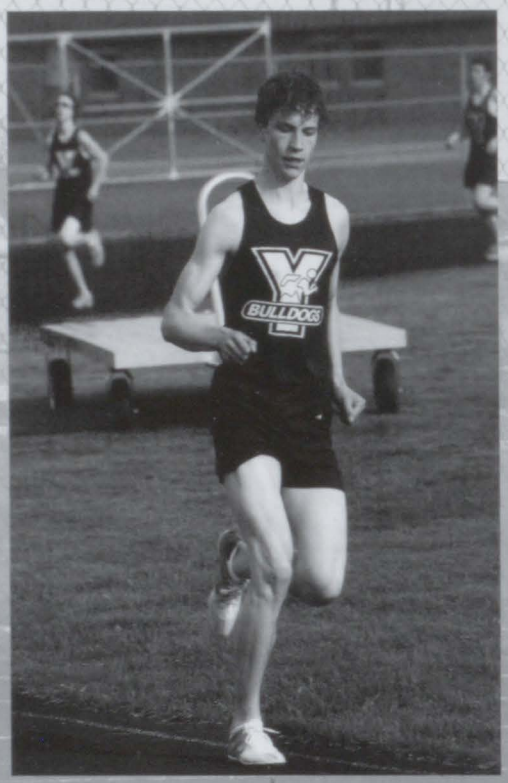

Above: James Fisher, seen here running the 3200 meter run. He qualified for both Meets of Champions and the State finals.

James Fisher

Above: Greg Palmateer vaulting over the competition and bar. Greg had a personal best jump of 12'0."

Right: Tommy Cook deftly leaping a hurdle during the 300m lowhurdles with graceful form.

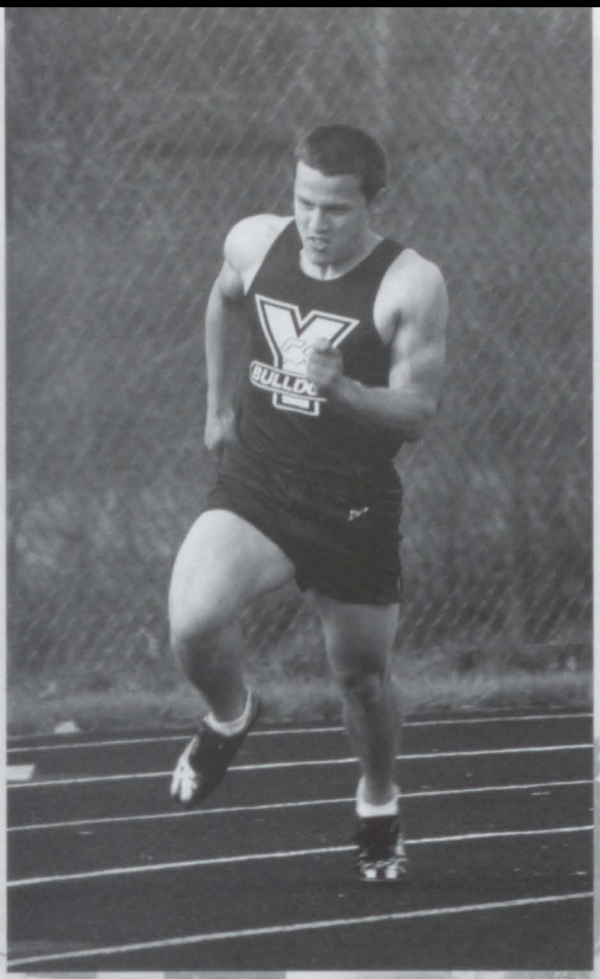

Left: Captain Jon Bricker. He ran a personal best of 11.5 at the 100 m.
Above: Captain Travis Terpening. He ran a personal best of 53.5 in the 400 m.

Varsity Scores

Us	Them
Almont	45.5-89.5
Imlay City	44-93
Richmond	79-58
Capac	100-37
Cros-Lex	89-48
Armada	85-44
Algonac	49-86

Large Meets

MSU Indoor Inv. 13th place
BWAC League Meet 6th place
Regionals 14th Place

Putting One Foot In Front of

THE OTHER

Boys Track 2009

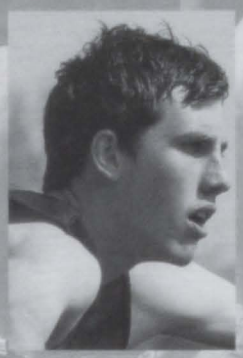

"Work is key to success, but the only time success comes before work is in the dictionary."
Kevin's best jump was 5'7" in the high jump.

Kevin Silverthorn

"The field mouse is fast, but the owl sees at night."

Eric's best time was 17.9 in the 110 hurdles.

Erik Kutchen

"Trying hard and working hard are the only way to reach higher success."

Ryan's best time was 28.46 in the 200m.

Ryan Frederic

"The two mile is like life, the first 100 meters don't matter, it's how you finish."

Chris's best time was 5:34 in the 1 mile.

Chris Silverthorn

With a strange air of uncertainty after losing so many senior runners, the Bulldogs began their track season without knowing what to expect, but still maintained high hopes. The team strived for excellence and fought valiently during each race. The newer atheletes played a pivitol part in the team this year. There was a ton of improvement in the new and returning runners. The level of commitment was higher than ever and the team showed so much brotherhood. The season culminated with James Fisher being the lone man to qualify for states.

Nate Zuelke

Sara Mentzer

Trudi Palmeteer

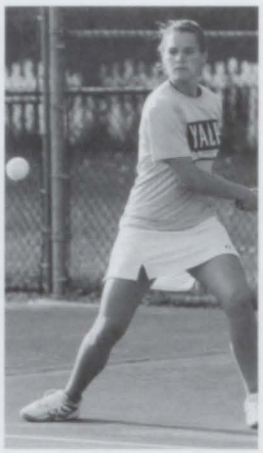

Janae Trombley

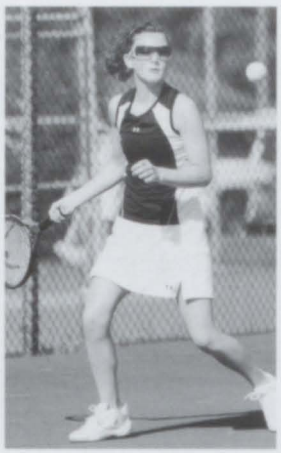

Quinn Lutz

Erika Schrand

The Yale Varsity Tennis team was 8-1-0

Great Job Girls!

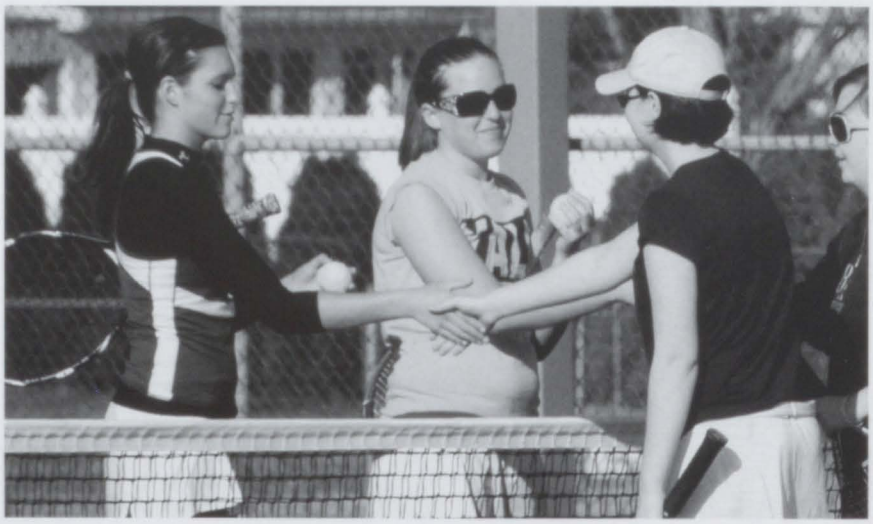

Right: Anna Frampton and Karen Bade greeting their opponents.

"I was so pleased with my first year of coaching, we had a great group of girls who worked hard, did well, and made for a lot of fun!"
-Coach Dazer

Right: Anna Frampton showing excellent backhand form.

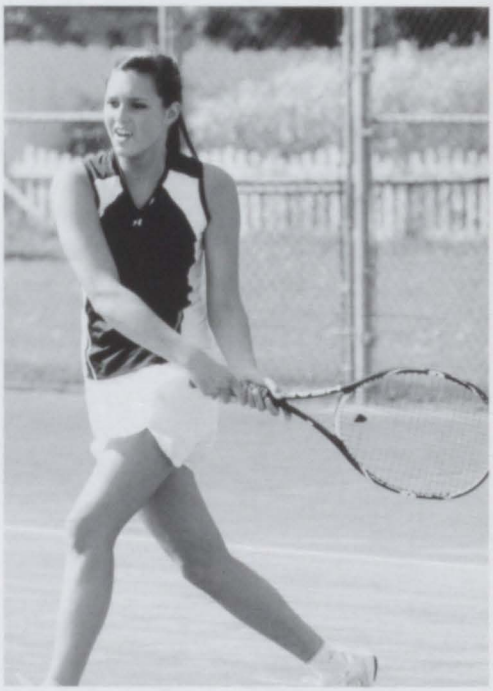

Below: Jessica Ross and Hayley Kavanagh at an early season tennis meet.

Hayley Kavanagh

Left: Coach Schrand and Erika Schrand having a quick coaching session in-between a tennis match.

Piecing the Team TOGETHER

Girl's Tennis Spring 2009

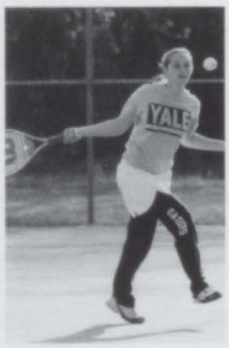

"This season was really fun, and there was a lot of improvement seen in all the girls. I'm looking forward to next season"

Courtanie Gaddis

"This season was good. All the meets were a lot of fun and we're all looking forward to next spring."

Conor Lutz

"This season was great and I cannot wait for next year."

Lorraine Schrand

"This season was a good one. We had a lot of new players that added talent to our team in addition to our veteran players. Hope we can keep improving."

Jenna Harris

Coaching tennis has always been fun. This year was even more fun, with so many experienced players and new players making an impact on our undefeated season. I'm looking forward to another great season next year!

-Coach Schrand

Hayley Kavanagh

1. Travis McIntyre reading the green for his put.
2. Anthony Schoof Teeing off one of the holes.

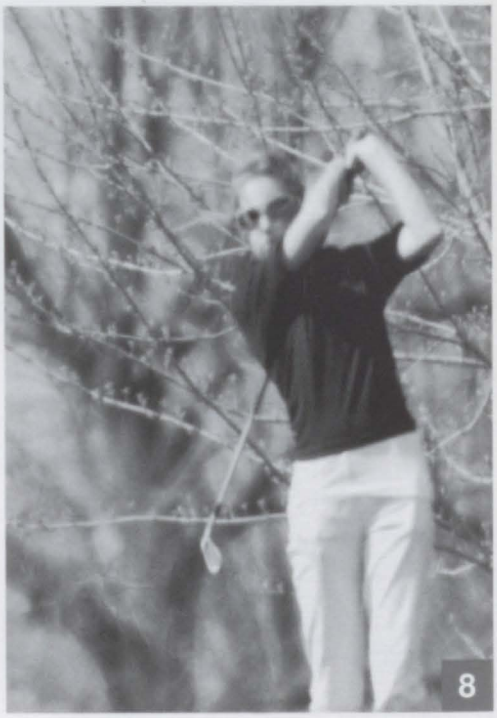

3. Kyle Meier in his forward swing during his tee off.
4. Craig Schiffelbine about to hit his ball at Willow Creek.
5. Zeb Long Smiling at the camera during a match.
6. James Schmidlin on the green waiting for his turn.
7. Chris Summers Teeing off with an iron on a Par 3.
8. Sarah Brennan watching the path of the golf ball after her swing.

Devin Myers

Above: Coach Mac talking wih the varsity Golf team before a golf game.

Varsity

Us	Them
Almont	192
Richond	186
Algonac	197
Cros-Lex	178
Capac	169
Yale	162
Imlay City	183
Armada	175
League Tournment	375

League Points:

Richmond	74
Cros-Lex	70
Algonac	53
Capac	41
Almont	39
Imlay City	35
Yale	25
Armada	23

Overall Record: 14-13

Piecing Our Swings TOGETHER

Golf Spring 2009

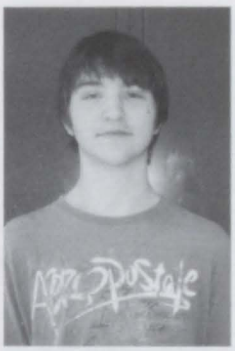

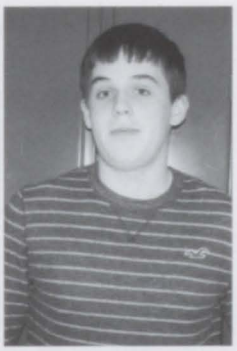

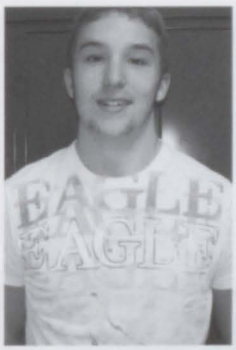

What was your favorite part of the season?

"BWAC meet." — **Kyle Meier**

"Playing on the course for free." — **Robert Bricker**

"Hanging with the guys." — **Austin Biskner**

"Playing in the top four." — **Travis McIntyre**

Yale Bulldog golf team had their highs and lows this season. The team improved their scores throughout the season. Working hard and helping each other out made the season even better. James Schmidlin had an extraordinary season. He broke the school record for 9 holes and tied the school record for 18 holes. Ending of the season would only bring the best of golf for next year.

Devin Myers

Above: Kayla Thomas making a break towards the goal.

Right: Cody Markham blocking an Algonac player.

Below Left: Drew Porrett showing some foot work.
Below Right: Number one goalie Kyle Pritchard making a great save!!

It was a hard year for the team on the feild. We had a fun season playing a full schedule. We learned a lot but now we know what we must do to excel. Our young team performed well and we hope to become a varsity spot next year. It's a fun time. - Coach Lewis

Kayla Thomas

Far Left: Katelyn Maskell winning the ball from an Imlay City player. Left: Nicole Rose beating Cros-Lex to the ball.

Far Below: Ben Larsh marking on defense.

Teamwork. Focus. Aggressiveness.

That's how it's Pieced Together

Soccer continues into its second year.

"This year was fun But we need a lot of improvement, and I look forward to playing next year."

Matt Strunk

"This was a great learning experience for me trying something new and despite the seasons results, I had fun meeting people. I had a great season."

Bailee Boyd

"I had a great season and I look foward to playing next year."

Josh Hoist

"I love soccer!!!!!!!"

Megan Vanderhoff

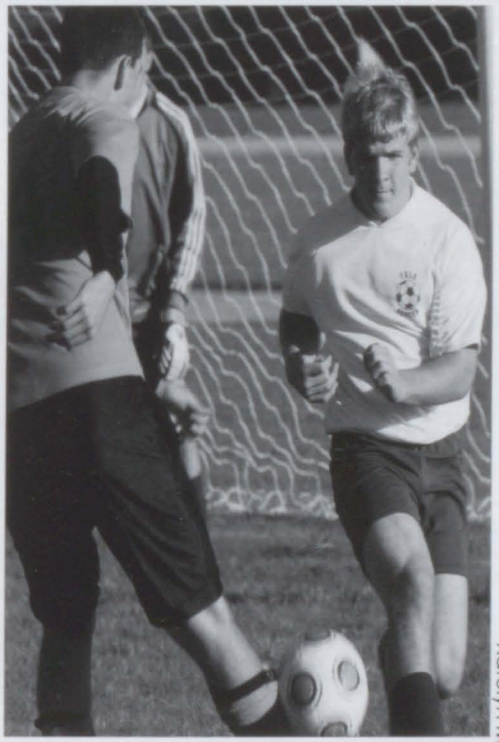

Katelyn Maskell

TEAM SPORTS

Varsity Football

Top Row: Jess Gaddis, Steven Lams, Chance Smeznik, Kevin Silverthorn, Gerhardt Schuette, Arthur Herzog, Christopher Nielson, Austin Biskner, Cody Capadagli, Matthew Wetter.

Upper Middle Row: Brandon Clogg, Ben McNeice, Tevin Hunter, Kyle Hug, Coach Goins, Coach Smeznik, Coach Smeznik Sr., Dillon Stawecki, Jacob Hunter, Mark Willard, Jason Bricker.

Lower Middle Row: Adam Anderson, Trevor Zryd, Jacob Taylor, Mike Holderbaum, Devin Porrett, Andrew Kotranza, Jared Edgerton, Houston Blake.

Bottom Row: Jon Bricker, Kenneth Roestel, David Hill, James Preston, J.P. Muldoon, Michael Faulkiner, Jessie Post.

Not Pictured: Travis Terpening.

JV Football

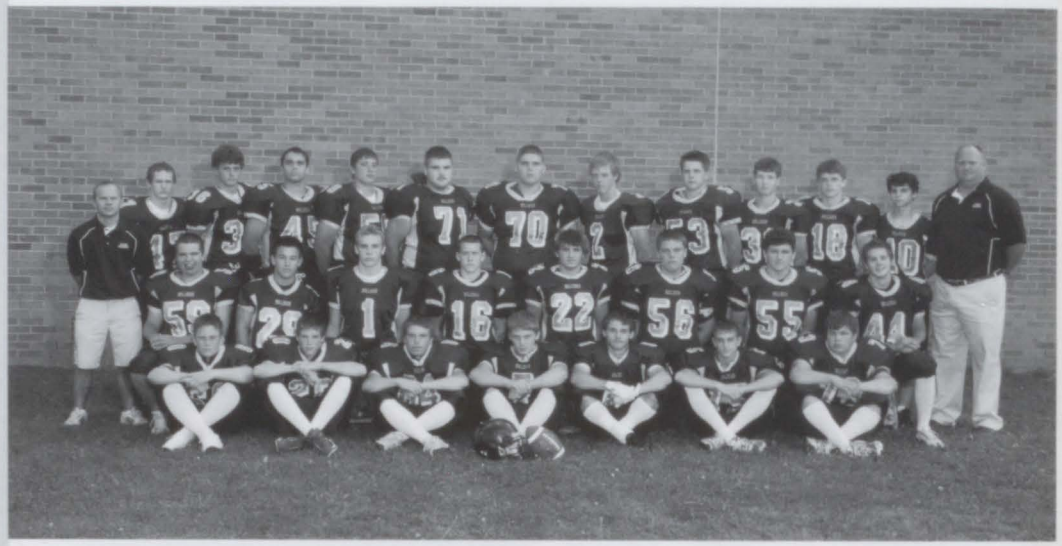

Top Row: Coach Rob Majcher, Mark Harter, Troy Radcliff, Robert Nolan, Joshua Kent, Daniel Simpson, James Reah, Michael Vinckier, Brock Hilliker, Gregory Palmatcer, James Yonts, Michael Comby, Coach Finkbeiner.

Middle Row: Richard Macker, Zachary Reynolds, Zeb Long, Nathan Carpo, Brandon Titchnell, Cody Hellebuyck, Thomas Billings, Gavin Smith.

Bottom Row: Kyle Kruger, Dominick Galante, Jared Vienot, Ryan Bricker, Brandon Bicknell, Keith Woods, Clifford Brown.

Freshmen Football

Top Row: Robert Earehart, Nicholas Juip, Damion Wahowski, Corey Smykowski, Mason Smeznik.

Upper Middle Row: John Preston, Collin Herzog, Dylan Blanton, Coach Finkbeiner, Coach Cowan, Hunter Huffman, Tyler Downing, Raymond Knust.

Lower Middle Row: Austin McLeod, Jason Hug, Brett Schemansky, Jagger Edgerton, Joseph Vinckier.

Bottom Row: Joseph Schuette, Clayton Huston, Tyler Titchnell, Tanner Gibson, Lawrence DeHate, Timothy Strunk.

Lexie Muldoon

TEAM SPORTS

Varsity Cheerleading

Top Row: Coach Tracey Muldoon, Leah Gleason, Sarah Noe, Kaitlyn Bowman, Amber O'Brien, Kalsee MacPherson, Sarah Northrop.

Middle Row: Tiffany Hein, Merrin Ludwig, Brytnie Bundon, Bridget Tyranski, Caitlyn Schoof, Brittany Hoist.

Bottom Row: Samantha Lams, Lexie Muldoon, Kayla Wescott.

JV Cheerleading

Top Row: Taylor Kean, Michaela Bone, Coach Jenny Zwiernik, Rikki Reagin, Taylor Gilliam.

Upper Middle Row: Madeline Klause, Kristie Dyer.

Lower Middle Row: Sarah Gieleghem, Tiffany Topor, Hannah Zwiernik.

Bottom Row: Karleena Kerswell, Alexis Kruger.

Soccer

Top Row: Coach Lewis, Kyle Pritchard, Cory Verbeke, William Edison, Zachary Foulks, Brandon Loeffler, Kane Liebler, Joshua Tucker, Brian Heidt, Benjamin Larsh, Coach Skinner.

Upper Middle Row: Alicia Axon, Halie Foulks, Ryan Frederick, Tyler Davis, Joshua Hoist, Justin Brown, Milan Taseski, Matthew Strunk, Emily Donnellon, Lauren Palmateer.

Lower Middle Row: Monica Steemburg, Katelyn Maskell, Cody Markham, Sarah Brennan, Drew Porrett, Nicholle Rose, Meghan Vanderhoff.

Bottom Row: Samantha Rooks, Kayla Thomas, Ryan Perttunen, Bailee Boyd, Amy Debano, Tyler Strunk.

Emily Berkobien

TEAM SPORTS

Varsity Girls Cross-Country

Top Row: Coach Pemberton, Cherish Campbell, Hannah Cieplechowicz, Chelsea Bischer, Sidney Bischer, Ashley Glavach, Lauren Lauwers, Corrie Hazel, Olivia Kaatz, Coach Armstrong.

Upper Middle Row: Jenna Harris, Sara Taylor, Amanda Roberts, Manager Melissa McKillop, Manager Jensen Matese, Taylor Stawecki, Laura Epling, Nicole Macker.

Lower Middle Row: Karissa Ginzel, Kara Leenknegt, Whitney Weston, Lorraine Schrand, Clarissa Edgerton, Megan Ponke, Kristen McDowell.

Bottom Row: Emily Bedy, Cortny Harris, Eva Harasewycz, Jessica Fuhrman, McKenzie Sanderson, Riley Terpening.

Varsity Boys Cross-Country

Top: Coach Armstrong, Wolfgang Horon, Nathaneal Zuehlke, Christopher Sliverthorn, Zachary Cieplechowicz, Coach Pemberton.

Middle: Justin Zisler, Tyler Nikel, Henry Bahr, Jacob LaFord, Ethan Trombley.

Bottom: Cody Edgerton, Erik Kutchen, Anthony Nikel, Nicholas Amormino.

Not Pictured: James Fisher.

Boys Tennis

Top: Coach Maninen, Scott Zimmerman, Stephen Lichota, Brad Cousino, Edison Miller, Kyle Arsenault, Charles Decker, Nicholas Bradley.

Middle: Dakota Hufford, Brian Debano, Troy Prater, Mason Artrip, Thomas Marginet, Michael Artrip, Dalton Hufford, Coach Hitchcock.

Bottom: Stephen Rumsey, Jonathon French, Joshua Evola, James Krosnicki, Robyn Myers, Michael Debano, Carl Rumsey.

Not Pictured: Jacob Tuer, Jacob Wierszewski.

Lexie Muldoon

TEAM SPORTS

Varsity Volleyball

Top: Janae Trombley, Jillian Verbeke, Emily Vinckier, Robin Smith.

Middle: Brenna Donnelly, Coach Atkins, Samantha Bastianelli, Tricia Marek, Coach Bastianelli, Caetlen Mandeville.

Bottom: Samantha Juip, Quinn Lutz, Courtney Trupp.

JV Volleyball

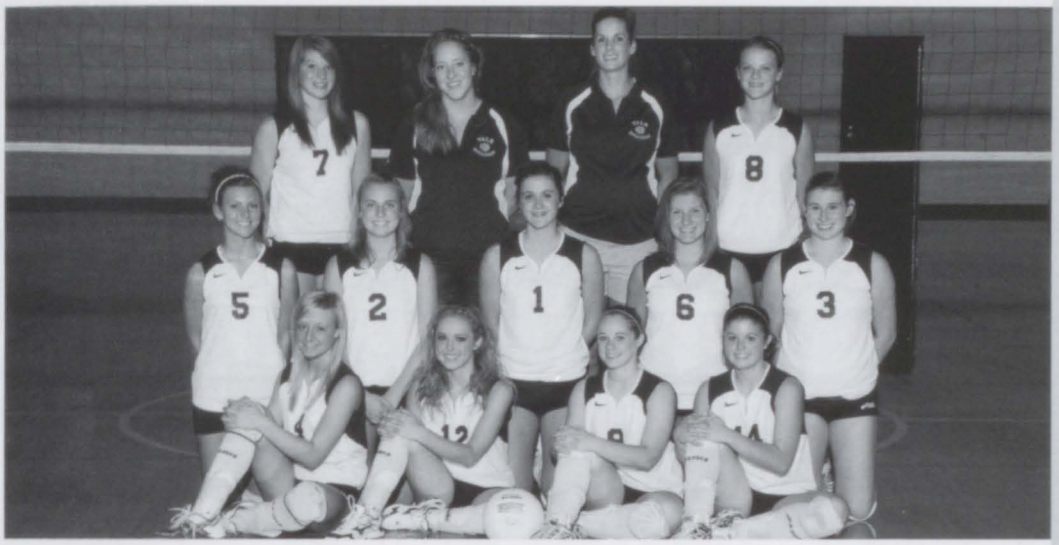

Top: Nina Galante, Coach Kavanagh, Coach Dykstra, Samantha Charney.

Middle: Katelynn Hayes, Trudi Palmateer, Tricia Zischerk, Sydnee Rinke, Stephanie Cowan.

Bottom: Allison Moran, Courtney Clogg, Taylor Sokacz, Shelby Jordan.

Freshmen Volleyball

Top: Coach Manning, Breanna Ripenbark, Vanessa Wood, Sydney Williams, Carla Bondy, Ashley Schutt.

Middle: Manager Brittany Hazzard, Manager Bailey Beem, Manager Jayme Williams, Manager Brittany Carrico, Manager Meghan Ripenbark.

Bottom: Carly Taylor, Emily Watkins, Haley Johnson, Brooke Carrico, Kenedie Kersten, Amanda Meyers.

Emily Berkobien

TEAM SPORTS

Girls Track Spring 2009

Top Row: Coach Flynn, Lauren Lauwers, Corrie Hazel, Iris Campbell, Gabby Kasten, Emily Vinckier, Ashley Glavach, Tricia Marek, Sidney Bischer, Chelsea Bischer, Stephanie Bular, Katelyn Adamowicz, Coach Carl.

Upper Middle Row: Amanda Roberts, Angela Marinich, Taylor Stawecki, Elizabeth Wiczorek, Kristen McDowell, Olivia Kaatz, Jamie Wendt, Hannah Cieplechowicz, Samantha Short, Tia Skinner, Chelsea Orrell.

Lower Middle Row: Kayla Bennett, Kara Leenknegt, Sarah Gieleghem, Brittany Hoist, Leah Gleason, Sara Taylor, Samantha Lams, Katherine Beals, Julia Barnes, Tyler Strunk.

Bottom Row: Samantha Rooks, Alyssa Wicker, Stephanie Guthrie, Kayla Thomas, Katelyn Maskell, Monica Steemburg, Alyssa Ellis, Jamie Given, Nykeena Jock, Briana Hyde.

Varsity Softball Spring 2009

Top Row: Manager Cassidy Hosack, Coach Atkinson, Samantha Charney, Shelby Stover, Assistant Coach Seros, Manager Taylor Reed.

Middle Row: Jordan Seros, Tricia Zischerk, Tracy Pierce, Serena Bricker, Lisa Smith.

Bottom Row: Sarge, Carly Quain, Erin Kotranza, Robin Smith, Emily Berkobien, Zoee.

JV Softball Spring 2009

Top Row: Manager Carly Taylor, Elena Cuellar, Ashley Wilson, Ashley Hillis, Meghan Fuller, Donna Rapley, Coach Bastianelli.

Middle Row: Kristie Dyer, Dakota Hufford, Kayla Kavanagh, Allison Moran, Kaylee Kean, Caitlyn Schoof.

Bottom Row: Merrin Ludwig, Carol-Ann Thompson, Taylor Sokacz, Chelsey Timlin, Kristin Lohr, Katelynn Ziarko, Emily Seaton.

Lexie Muldoon

TEAM SPORTS

Boys Track Spring 2009

Top Row: Matthew Wetter, Gregory Palmateer, Kevin Bruman, Robert Downey, Thomas Cook, Gerhardt Schuette, Edward Bowen, Kevin Silverthorn, Cody Capadagli, Kevin Smith, Steven Lams, Chris Silverthorn.

Upper Middle Row: Tyler Nikel, Thomas Billings, James Fisher, Zach Cieplehowicz, Koby Raymo, Kane Liebler, Charles Vogras, Nathan Halbert, Shad Halbert, Mason Artrip.

Lower Middle Row: Ryan Frederick, Mark Willard, Micheal Artrip, Matt Robinson, Clifford Brown, Jacob Penzak, Andrew Burns, Phuwanat Sangkhayanon, Cody Robinson, Jacob Tuer.

Bottom Row: Jon Bricker, Justin Brown, Milan Taskesi, Garrett Hammel, John Gilbert, Brian Schmidlin, Brandon Bicknell, Nicholas Amormino, Travis Terpening, Erik Kutchen.

Varsity Baseball Spring 2009

Top Row: Coach Gallemore, Coach Gottleber, Kyle Hug, Troy Banks, Adam Pilarski, Coach Fowler, Manager Justin Zisler.

Middle Row: Tevin Hunter, Andrew Kocis, Dillon Stawecki, Daniel Dulinski, Andrew Stagl, Patrick Giacobbi.

Bottom Row: Stephen Rumsey, Kenneth Roestel, James Henninger, Devin Porrett, Thomas Marginet.

JV Baseball Spring 2009

Top Row: Coach Gottleber, Jacob LaFord, Andrew Galante, Brandon Goeschel, Chad Kersten, Josh Kent, Coach Dykstra.

Middle Row: Gavin Smith, Brandon Titchnell, Jason Bricker, Benjamin Berkobien, Bradley Berkobien.

Bottom Row: Richard Macker, Derek Ferguson, Dustin Ferguson, Dominick Galante.

Emily Berkobien

TEAM SPORTS

Varsity Girls Basketball

Left to Right: Caetlen Mandeville, Samantha Charney, Hilary Miller, Whitney Weston, Emily Vinckier, Bailee Boyd, Janae Trombley, Jillian Verbeke, Jessica Fuhrman, Gabrielle Kasten, Kayla Myers, Jennifer Hazel.

JV Girls Basketball

Top Row: Coach Bastianelli, Tricia Zischerk, Samantha Bastianelli, Shelby Jordan, Courtney Trupp, Jayme Williams, Manager Allie Bastianelli.

Bottom Row: Manager Annie Taylor, Meghan Fuller, Erin Kotranza, Sara Taylor, Carol-Ann Thompson, Stephanie Cowan.

Freshmen Girls Basketball

Top Row: Coach Brennan, Nina Galante, Emily Donnellon, Brittany Carrico, Coach Galante.

Middle Row: Olivia Vinckier, Vanessa Wood, Sydney Williams, Nicole Macker.

Bottom Row: Kenedie Kersten, Carly Taylor, Kellsi Fuller, Kaylee Cowhy, Brooke Carrico.

Lexie Muldoon

TEAM SPORTS

Girls Tennis Spring 2009

Top Row: Coach Schrand, Trudi Palamateer, Hayley Kavanagh, Janae Trombley, Jenna Harris, Kayla Syrocki, Coach Dazer, Manager Carl Rumsey.

Upper Middle Row: Jessica McKillop, Tianna Sheldon, Amanda Roach, Erika Schrand, Cydney Biessel, Courtney Gaddis, Kaitlyn Bowman, Anna Frampton.

Lower Middle Row: Lorraine Schrand, Bailey Beem, Amanda Nolff, Taylor Boggia, Katherine Fladzinski, Karen Bade, Brytnie Bundon.

Bottom Row: Jessica Ross, Jenna Longman, Kelsi Fulmer, Conor Lutz, Quinn Lutz, Phyllicia Rabine.

Varsity Competitive Cheer

Top Row: Mackenzie Tack, Coach Muldoon, Kaitlyn Bowman.

Upper Middle Row: Jamie Wendt, Hannah Zwiernik, Sarah Noe, Leah Gleason, Tiffany Topor, Brytnie Bundon.

Lower Middle Row: Caitlyn Schoof, Amber O'Brien, Tiffany Hein, Sarah Northrop, Brittany Hoist.

Bottom Row: Kayla Wescott, Courtney Clogg, Merrin Ludwig, Lexie Muldoon.

JV Competitive Cheer

Top Row: Tessa Horon, Ashley Ferdette, Samantha Weredick, Taylor Gilliam, Coach Jenny Zwiernik.

Middle Row: Rikki Reagin, Megan Ponke, Nicholle Rose, Sarah Gieleghem.

Bottom Row: Erica Marginet, Alexis Kruger, Madeline Klause, Karleena Kerswell, Amy Debano.

Emily Berkobien

TEAM SPORTS

Wrestling

Top Row: Bridget Tyranski, Jenna Kaatz, Taylor Boggia, Tonia LaFiniere, Samantha Lams, Benjamin Larsh, Justin Zisler, Tia Skinner, Gabrielle Hossack, Erinn Bowling, Sarah Bricker.

Middle Row: Nathan Carpo, Michael Tyranski, Hunter Huffman, Kane Liebler, James Reah, Steven Lams, Koby Raymo, Jared Edgerton, James Meharg, Brandon Titchnell.

Bottom Row: Zachery Reynolds, Dane Korotko, Gavin Smith, Tyler Armstrong, James Randazzo, Joshua Hoist, Clayton Houston, David Hill, Devon Knecht.

Not Pictured: Jacob Larsh, Brett Schmansky.

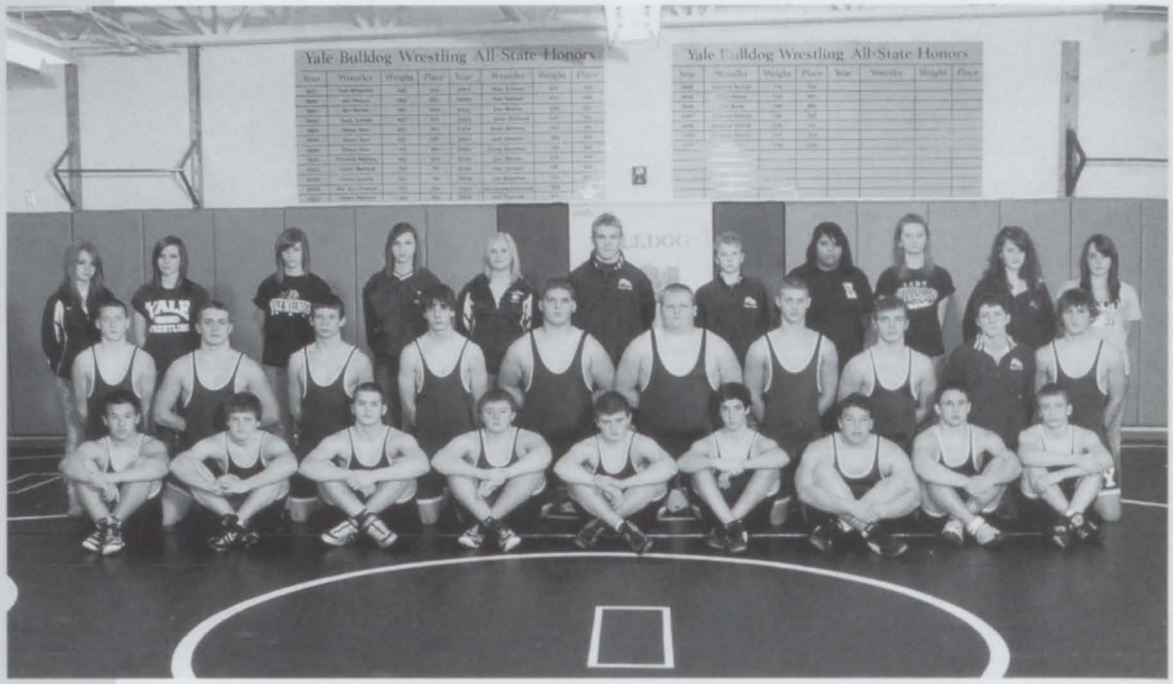

Varsity Boys Basketball

Top Row: Coach Smeznik, Kevin Silverthorn, Christopher Nielson, Brandon Loeffler, Arthur Herzog, Brandon Goeschel, Coach Dykstra.

Bottom Row: Chance Smeznik, Andrew Galante, Mark Willard, Russell Ward, Thomas Cook, Tevin Hunter.

Lexie Muldoon

JV Boys Basketball

Top Row: Nicholas Juip, Corey Smykowski, Edison Miller, Mason Smeznik.

Middle Row: Zeb Long, Michael Vinckier, Brock Hilliker, Dominick Galante.

Bottom Row: Dwight Brandy, Thomas Billings, Cody Edgerton.

Freshmen Boys Basketball

Top Row: William Eidson, Andrew Ferriell, Robert Earehart, Collin Herzog, Coach Goulding.

Middle Row: Joseph Falk, Joseph Vinckier, Jason Hug, Austin McLeod.

Bottom Row: Justin Fields, Tanner Gibson, Chris Keegan, Ethan Trombley, Jonathon French.

TEAM SPORTS

Emily Berkoblen

YHS Clubs...

Below: Tanner Simmons, Leona Armstrong, and Charles Decker smiling for the camera during an Art Club meeting.
Right: Sarah Gromek and Alex Seelmann representing Student Council and dressing up for Spirit Week.
Upper Far Right: Mrs. Nicholl flipping crepes for French.
Lower Far Right: Jacob Warner getting some ice cream during French Class on Crepe Day.

What is your favorite club memory?

"My favorite memory was going to states last year."
- Emily Berkobien, BPA

"I liked writing poems and getting to share them at the coffee house."
- Alicia Pemberton, Writer's Club

"I love playing capture the flag."
- Edison Miller, Spanish Club

"My favorite memory was having Nick Berggren and Aaron Doan on the two hour bus ride to Detroit last year."
- Charles Decker, Art Club

Chelsea Bischer

Piecing Together Good Times

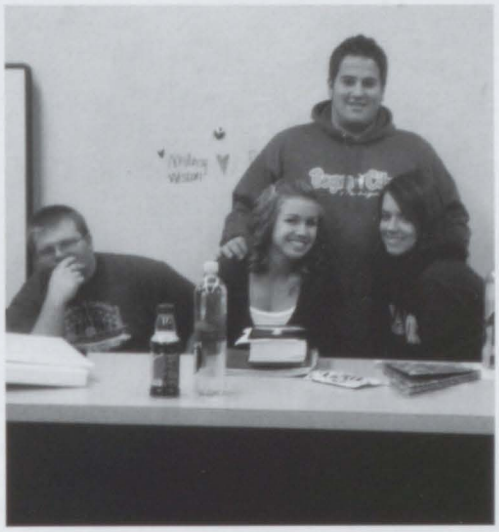

Above: Joshua Evola posing for the camera during an Art Club meeting. Far Left: Mr. Lewis showing the crowd how it's done at the Lip Sync Contest which was a fundraiser for Spanish Club. Left: Steven Lams, Patrick Giacobbi, Whitney Weston, and Sam Baltierra posing for a picture at the Dog Pound School Store. Below: Jeffery Ward and Nikki Jock making art during a meeting.

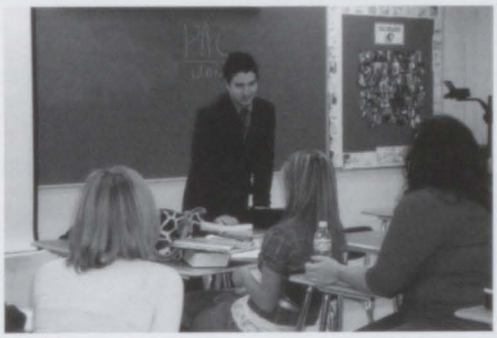

Upper Left: Courtney Clogg competing at an Equestrian meet. Upper Right: Alex Seelmann, Jamie Pilgrim, and April Neubert practicing for the mock trial with Coach Brandon McNamee. Above: Christopher Silverthorn, Joshua Greene, and Zachary Foulks eating and hanging out with Spanish Club at the tailgate party.

Quote Me!

"My favorite memories from French Club are the games we play."

-Anthony Mills, French Club

Hilary Miller

Fine Arts Club

Advisor: Mr. Dewey

President: Tanner Simmons
Vice President:
Leona Armstong
Secretary/Treasurer:
Charles Decker

"We apply ourselves creatively to give our art club members interesting paths to follow in their art careers and make friends along the way."

Front Row (L-R): Briana Hyde, Tyler Strunk, Tanja Dorsey, Alonza Mills, Missy Preston, Elana Cuellar, Lauren Palmateer
Second Row: Tanner Simmons, Samantha Rooks, Ian Wixson, Charles Decker, Josh Evola, Jeremy King, Megan Kalick, Marshall VanDerMaas.
Third Row: Chelsey Timlin, Nikki Jock, Aimee Curtin, Courtney Brown, Jason Hill, Monica Stiles, Sarah Gromek, Carli Schafke, Leona Armstrong.
Back Row: Damien Devio, Jeffery Ward, Kayla Myers, Dillon Stawecki, Dylan Mann, Ashley Glavach, Cameron Cunningham, Lauren Lauwers, Kourtney Rykowski.

Not Pictured: Jared Vienot, Joseph Eklund, Nathan Carpo, Mike Tock, Jessica Ross, Kayla Rykowski, Ashley Super, Andrew Galante, Rhen Magee, Greg Palmateer, and Megan Klein.

Writer's Club

Advisor: Mr. Jackson

President: Darian Bliemeister
Vice President: Devin Myers
Secretary: Alyssa Ellis

"The purpose of the Creative Writing Club is to provide a safe and productive atmosphere for developing student writers to learn and grow by participating in writing workshops with peers, working on individual writing skills, creating an annual literary publication, and meeting new friends interested in creative writing."

Front Row (L-R): Darian Bliemeister, Tanja Dorsey, Alyssa Ellis, Jamie Pilgrim.
Middle Row (L-R): Alicia Pemberton, Samantha Rooks, Lisa Bertossi, Allie Ankney.
Back Row (L-R): Devin Myers, Jarred Gilliam, Cherish Campbell, Dylan Rinke.

Not Pictured: Gerhardt Schuette

Hilary Miller

French Club

Front Row (L-R): Chelsea Bischer, Janae Trombley, Ashley Glavach, Tricia Marek, Quinn Lutz, Brian Debano, Mike Artrip, Jeremy King, Rebecca Hemmi, Monica Steemburg, Victoria Wrobel, Kaylee Lauer.
Second Row: Emily Seaton, Taylor Sokacz, Leah Gleason, Kayla Wescott, Caitlyn Schoof, Amy Debano, Kaitlyn Watson, Amanda Nolff, Nina Galante, Tonia LaFriniere, Michael Debano, Faith Yelenich, Jessica Simmons, Jamie Given.
Third Row: Erica Marginet, Hali Moore, Rihannon Laurain, Olivia Kaatz, Sidney Bischer, Taylor Boggia, Heather Hazel, Meghan Vanderhoff, Jacob Warner, Lauren Vernier, Hayley Kavanagh, Amanda Roach, Cameron Cunningham, Ben Berkobien, Rachael Henninger, Courtney Clogg, Carly Taylor, Mackenzie Hein, Kassie Hilliker, Gabby Piatek.
Back Row: Jenna Kaatz, Delani Thibodeau, Monica Stiles, Sahel Issa, Brandon Clogg, Chance Smeznik, Corey Smykowski, Michael Vinckier, Kevin Silverthorn, Samantha Baltierra, Anthony Mills, Stephen Lichota, Tyler Strunk, Erin Kotranza, Holly Waggoner, Jenna Longman, Samantha Short, Corrie Hazel, Lizzie Wiczorek.

Advisor: Mrs. Nicholl

President: Chelsea Bischer
Vice President: Janae Trombley
Secretary: Olivia Kaatz
Treasurer: Monica Stiles
Historian: Ashley Glavach

"French club is a fraternal organization of students who come together and share a common bond– the love of all things French. The club gathers to partake in social events that strengthen our bond."

Spanish Club

Front Row (L-R): Bridget Tyranski, Carl Rumsey, Cameron Cunningham, Sarah Gromek, Rachel Pearl, April Neubert, Jacob Penzak, Kane Liebler, Ryan Perttunen.
Second Row: Justin Brown, Lance Zickgraf, Josh Tucker, Allison Moran, Monica Pilarski, Courtney Trupp, Sam Charney, Halie Foulks, Rebecca Badgley, Mikayla McKay, Ryan Danielkiewicz.
Third Row: Dalton Hufford, Sarah Waitkus, Shellye Slankster, Dakota Hufford, James Krosnicki, Meghan Fuller, Ashley Fredette, Hannah Zwiernik, Milan Taseski, Gavin Smith.
Back Row: Josh Greene, Mark Willard, Jacob LaFord, Edison Miller, Brian Fagan, Nate Zuelke, Kehn Shifflet, Chris Silverthorn.

Advisor: Mr. Lewis

President: Emily Vinckier
Vice President: Josh Greene
Secretary: Kehn Shifflet
Treasurer: Chris Silverthorn
Historian: April Neubert
Sergeant of Arms: Nate Zuelke.

- Had a great lip sync contest this year.
- Enjoy our small parties and activities.

Organizations

Chelsea Bischer

Equestrian

Equestrian is a club for students that have a skill of riding or driving horses. Members of the Equestrian team use their horses for recreational activities as well as competitive sports.

Front Row (L-R): Harli Dunsmore, Carly Taylor, Sara Taylor.
Middle Row: Kaitlyn LaFleure, Courtney Clogg, Hannah Cieplechowicz.
Back Row: Cody Hill, Francesca Pratt, Brooke Ritter.

Clubs

National Honor Society

Advisor: Mr. Hunt

President: Sarah Gromek
Vice President: Carl Rumsey
Secretary: Eric Simmons

Members of this national organization for juniors and seniors are selected based upon their scholarship, character, leadership, and service. The members provide free tutoring for high school students, conduct a series of enrichment activities for upper elementary students, and participate in school wide service projects.

Front Row (L-R): Kristen McDowell, Jamie Pilgrim, Jillian Verbeke, Janae Trombley, Emily Berkobien, Eric Simmons, Michael Debano.
Middle Row: Joseph Mroz, Devin Porrett, Alyssa Ellis, Sarah Gromek, Jordan Seros, Brian Debano, Dalton Hufford, Carl Rumsey, April Neubert.
Back Row: Chelsea Bischer, Lauren Lauwers, Brian Fagan, Mark Willard, Kehn Shifflet, Chris Silverthorn, Hilary Miller, Dylan Rinke, Josh Greene.

Not Pictured: Gerhardt Schuette and Alex Seelmann.

Hilary Miller

Quiz Bowl

Front Row: Caitlyn Maloney, Keeley Robinson, Cortny Harris, Eric Simmons.
Middle Row: Joseph Mroz, Joseph Schuette, Andrew Morgan, Brian Heidt, Kyle Alderson, Mrs. Hedge.
Back Row: Matthew Currie, Jospeh Eklund, Gerhardt Schuette, Dylan Rinke, Brian Fagan, Cory Yelencich.

Not Pictured: Dynasty Dyer, Cody Hellebuyck, Mrs. Myr, and Ms. Morgan.

Varsity Advisor: Mrs. Hedge
JV Advisor: Mrs. Myr

In both Varsity and J.V. Quiz Bowl, team members attempt to answer questions on a variety of subjects. The questions range from science to mathematics or mythology to current events. A correct answer to a question earns the team a chance at a bonus question.

Yale High School's Quiz Bowl Team competes in the Blue Water Quiz Bowl League. Other schools in the league include Port Huron High, Port Huron Northern, Cros-Lex, Algonac, Armada, Capac, Imlay City, and Marysville. The Varsity team also competes in a tournament sponsored by St. Clair County Community College.

Business Professionals of America

Front Row (L-R): Katelynn Ziarko, Taylor Sokacz, Jeremy King, Quinn Lutz.
Middle Row: Emily Berkobien, Jacob Warner, Hayley Kavanagh, Eric Simmons.
Back Row: Devin Myers, Mrs. Winchester, Edison Miller, Samantha Baltierra.

Not Pictured: Jessica Ross, Kayla Rykowski, and Alex Seelmann.

Advisor: Mrs. Winchester

In Business Professionals of America, students from across the country compete in various competitions involving areas of business and computer technology. If a student places at the regional level, he or she has the opportunity to compete at the state level with students from across Michigan. Members that place in the state competition advance to compete in nationals with students across the country.

Organizations

Chelsea Bischer

Symphonic Band

Directed by: Mrs. Guerbe

"It is an honor to teach and work with this talented group of musicians. The students are all juniors and seniors in this group. Most of the students have been with me for six or seven years. We have developed a strong bond, and the music we share is just one of the perks of being their band director."
-Mrs. Guerbe

First Row (L-R): Jamie Wendt, Leah Gleason, Sarah Noe, Brittany Hoist, Kayla Wescott, Caitlyn Schoof, Karissa Ginzel, Lisa Siwecki.
Second Row: Mariah Larson, Breanna Monville, Rhiannon Laurain, Kassie Hilliker, Katie Fladzinski, April Neubert, Robin Tomaschko, Kalsee MacPherson, Gabi Hossack.
Third Row: Jason Bricker, Hannah Guigar, Tia Skinner, Ashley Wilson, Courtney Berggren, Chelsea Ritter, Daniel Greb.
Back Row: Kyle Kurtz, Trevor Zyrd, Wolfgang Horon, James Krosnicki, Faith Yelencich, Jayme Williams, Sarah Northrop, Kaitlyn Bowman, Jennifer Hazel, Jarred Gilliam, Nick Gillard, Michael Artrip.

Concert Band

Directed by: Mrs. Guerbe

"This is a very talented group of underclassmen. There are many strong sections in this ensemble, and I expect to see high ratings at Band Festival. I have a few upperclassmen in this group due to their schedules, and they are a great source of help and leadership."

First Row (L-R): Saraha Gerlach, Kaylee Kean, Sarah Bricker, Aimee Curtain, Tiffany Hein, Alicia Pemberton, Kayla Bennett, Hayley Johnson.
Second Row: Justin Zisler, Keeley Robinson, Sarah Brennan, Tessa Horon, Erinn Bowling, Ashley Super, Taylor Kean, Courtney Salisbury, Jack Preston, Chad Dumas.
Third Row: Clay Huston, Jessica Hazel, Katherine Beals, Shellye Slankster, Francesca Pratt, Tia Skinner, Jennifer Hazel, Rebecca Jordan, Leah Northrop, Kellsi Fuller, Clifford Brown, Silas Prey.
Back Row: Brian Debano, Drew Stafford, Brett Stafford, Drew Morgan, William Eidson, Jacob Wierszewski, Robert Earehart. Scott Fladzinski, Cory Yelenich, Stephen Lichota, Terrance Myers, Brian Heidt, Ryan Bahr, William Purkiss, Thomas Billings.

Not Pictured: Dylan Albers and Rachel Arnold

Hilary Miller

Colorguard

Front Row (L-R): Breanna Monville, Kaitlyn LaFord, Gabby Piatek.
Back Row: Tessa Horon, Sarah Brennan, Rihannon Laurain, Kassie Hilliker, Megan Depelsmaeker.

Drum Majors

(L-R): April Neubert, Michael Artrip, and Tia Skinner.

Colorguard is a club that many people enjoy. It's a dedication like all of the other organizations and clubs, but Colorguard is a fun entertaining way to support the Yale Football Team. Colorguard members attend all home football games and help the cheerleaders lead them to victory.

Drum Majors lead Yale High School's Marching Band through a fun and exciting season. They learned new techniques and marching styles by attending Drum Major Camp, and the band beautifully showed off what they learned. With the Drum majors leading the band through a variety of songs, every game was filled with pep and excitement. It was a wonderful experience.

Yale Choir

Front Row (L-R): Lauren Cuthbertson, Erica Trexler, Jestine Depelsmaker, Kassandra Hilliker, Ashleigh Koss, Caitlyn Maloney, Monica Stiles, Victoria Wrobel, Stephanie Spicer, Emily Whittner.
Second Row: Kaitlyn Yonts, Rachael Durphey, Anthony Nike, Jeremy King, Robert Purner, Ashley Wilson, Madeline Klause, Kari Werner, Katelin Nitschke, Ashley Schutt.
Third Row: Lindsay Wehrwein, Kayla Syrocki, Sara Schmid, Katelyn Adamowicz, Anthony Mills, Jason Hill, Courtney Brown, Kaitlyn Lafleure, Jennifer Mcintosh, Michaela Bone.
Back Row: Allie Ankney, Stephanie Sklba, Rebecca Hemmi, Damion Wahoushre, Tyler Nikel, Wolfgang Horon, Jessica McKillop, Missy Preston, Coutney Keyworth, Samantha Pionk.
Not Pictured: Nicole Scudder, Cassie Timmins, Lauren Zak, Laura Epling, Alyssa Priess, Tracey Robinson.

Directed by: Ms. O'Neil

Choir! What a great opportunity for you to get to know many of your schoolmates and to do what you love: sing. Singing can lead you many ways. Choir is a great organization to help support your school.

organizations

Chelsea Bischer

Yearbook Staff

Advisor: Mr. Glavach
Editor-in-Chief: Alyssa Ellis

The 2010 yearbook staff worked very hard to complete this year's yearbook. The staff was dedicated at meeting critical deadlines to ensure the yearbook arrived on time in May.

Front Row: Connor Lutz, Whitney Weston, Emily Berkobien, Tiffany Rossburg, Rachel Pearl, Jeremy King, Cassie Timmins, Bailee Boyd.
Middle Row: Lexie Muldoon, Jamie Pilgrim, Hayley Kavanagh, Catherine Battaglia, Devin Myers, Alyssa Ellis, Amber Beiser, Pat Giacobbi.
Back Row: Mike Faulkner, Andrew Stagl, Steven Lams, Nate Zuehlke, Mr. Glavach, Hilary Miller, Lauren Lauwers, Chelsea Bischer, Samantha Baltierra.

Not Pictured: James Fisher, Ashley Glavach, Katelyn Maskell, Jenna McClelland, Kayla Thomas, and Christopher Wellman.

clubs

Dog Pound School Store

Advisor: Mr. Glavach

The Dog Pound has been in business for six years now. Students completed all necessary work in starting the business, which included developing a business plan, choosing a name and store logo, installing a cash register system, and ordering products and services. Students are responsible for running the store. Duties include ordering and delivering merchandise, running the cash register and cash counts, accounting, keeping stock, customer service, security/surveillance, and supervision and team leadership. Students also have an opportunity to design and work with store displays.

Front Row (L-R): Katelyn Ziarko, Lizzie Wiczorick, Corrie Hazel, James Preston, Mike Tyranski, Rachel Pearl, Dylan Rinke.
Middle Row: Lauren Vernier, Hayley Kavanagh, Jacob Warner, Alyssa Morgan, Robert Gafken, Catherine Battaglia, Amber Beiser, Tiffany Rossburg, Ashley Hillis.
Back Row: Whitney Weston, Kyle Campbell, Pat Giacobbi, Steven Lams, Samantha Baltierra, Mr. Glavach, Tyler Fogarty, Andrew Stagl, Jimmy Meharg, Jared Edgerton, Mike Faulkner.

Not Pictured: Katelyn Maskell and Gerhardt Schuette.

Hilary Miller

Chess Club

Front Row (L-R): Monica Steemburg, Hayley Kavanagh, Jacob Warner.
Middle Row: Devin Myers, Steven Lichota.
Back Row: Mark Willard, Dylan Rinke.

Advisor: Mr. Hunt

Chess Club provides a way for fellow students to come together and challenge one another to improve their chess skills. It's a way for other students who enjoy the game to just play for fun.

Student Council

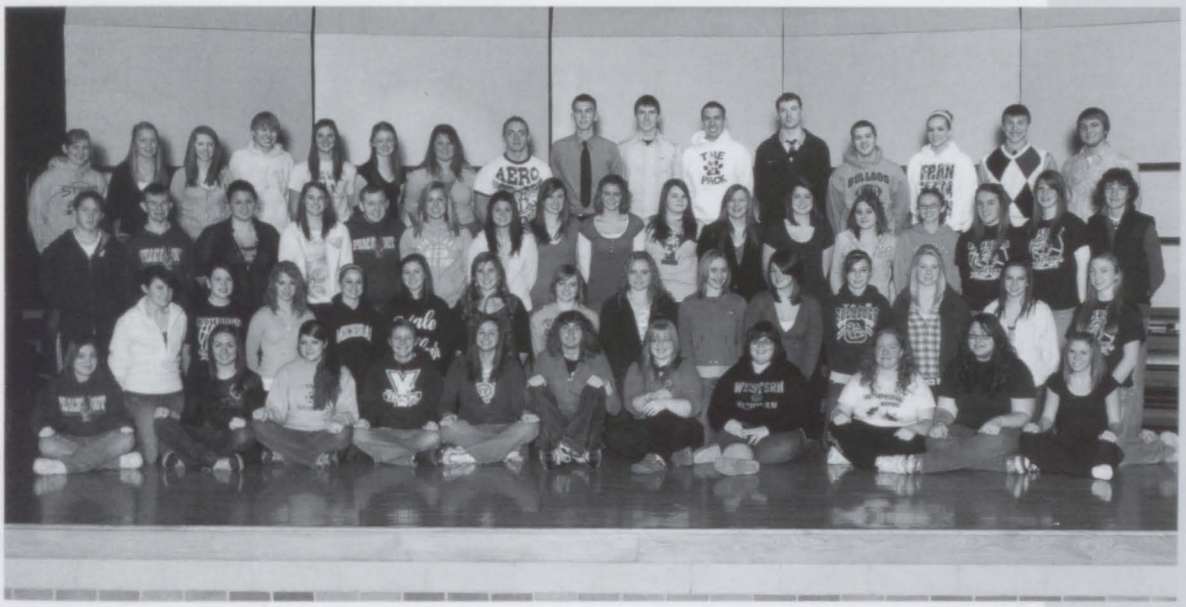

Front Row (L-R): Rihannon Laurain, Jordan Seros, Tyler Strunk, Kara Leenknegt, Courtanie Gaddis, Wolfgang Horon, Monica Stiles, Victoria Wrobel, Kassie Hilliker, Rebecca Hemmi, Carol-Ann Thompson.
Second Row: Meghan Vanderhoff, Carly Taylor, Karleena Kerswell, Taylor Sokacz, Quinn Lutz, Corrie Hazel, Lexie Muldoon, Katie Fladzinski, Tessa Horon, Heather Hazel, Tonia LaFriniere, Delani Thibodeau, Jenna Kaatz, Vanessa Wood.
Third Row: Carl Rumsey, Eric Simmons, April Neubert, Janae Trombley, Josh Zimmerman, Monica Pilarski, Shelby Jordan, Stephanie Cowan, Sidney Bischer, Amanda Roach, Francesca Pratt, Sarah Gromek, Larissa Laurain, Taylor Fisher, Nicole Macker, Nina Galante, Drew Porrett.
Back Row: Lorraine Schrand, Jenna Harris, Kristen McDowell, Michael Artrip, Chelsea Bischer, Olivia Kaatz, Amanda Nolff, Mike Tyranski, Edison Miller, Nate Zuehlke, Chris Silverthorn, Tommy Cook, Gavin Smith, Kayla Myers, Mark Willard, Troy Prater.

Advisor: Mrs. Gerardy

President: Jordan Seros
Vice President: Chris Silverthorn
Secretary: Carl Rumsey
Treasurer: Mark Willard
Historian: Nate Zuehlke

Student Council gives students a chance to help make decisions about our school. In addition to being a wonderful learning experience, it demonstrates to the students that they have a voice in the school and that adults value their input.

Some Events Sponsored by Student Council:

- Red Cross Blood Drive
- Homecoming
- Walk America
- Julie's Kids Food and Toy Drive and Spaghetti Dinner

Chelsea Bischer

Science Club

Advisor: Mr. Hunt

The Science Club offers students many opportunities to explore science topics outside of the traditional classroom. Officers are elected each year. Club members met one morning for a "star party" and used the school's eight inch telescope to look at the sky. Students also got to analyze Saturn through the telescope. Other areas of interest this year were electric circuits, magnetic fields, and the completion of a radio telescope.

Front Row (L-R): Janae Trombley, Tanner Simmons, Josh Evola, Troy Prater, Samantha Rooks.
Middle Row: Carl Rumsey, Lauren Lauwers, April Neubert, Alyssa Ellis, Emily Berkobien, Stephen Lichota.
Back Row: Kevin Bruman, Mark Willard, Chris Silverthorn, Hilary Miller, Chelsea Bischer.

Clubs

Mock Trial

Advisor: Mr. Brown

The Mock Trial Team is a fake court case. The team members are assigned to either a criminal or civil court case. After they know what case they are assigned to, they are then assigned roles such as a witness or a lawyer. They compete in the late winter and the competition is held in St. Clair County Court House.

Front Row (L-R): Alyssa Ellis, Victoria Wrobel, Jaime Pilgrim, April Neubert.
Middle Row: Josh Tucker, Holly Waggoner, Darien Bliemeister, Brian Fagan, Joseph Mroz.
Back Row: Mark Willard, Troy Prater, Josh Evola, Charles Decker, Jenna Longman.

Not Pictured: Gerhardt Schuette, Alex Seelmann, Robin Smith, Zach Cieplechowicz, Robert Downey, and Cherish Campbell.

Hilary Miller

School Play

Front Row (L-R): Ian Barr, Ethan Trombley, Megan Kalich, Tessa Horon, Kaitlyn Bowman, Allie Ankney, Sarah Gerlach. Middle Row: Cortny Harris, Haley Constance, Larissa Laurain, Mason Artrip, Drew Morgan, Michael Artrip, Gabby Piatek. Back Row: Justin Zisler, Leah Northrop, Monica Stiles, Taylor Gilliam, Wolfgang Horon, Tia Skinner, Elena Crueller, Katie Nitschke.

Not Pictured: Lauren Zak, Cheyenne Spring, Alex Seelmann, Josh Evola, Tanner Simmons, Charles Decker, Troy Prater, Damien Devio, Ashley Lossing, Nikki Ritter, Bridget Tyranski, Karleena Kerswell, Kaylee Kean, Kyle Schieweck, Melissa Hiller, and Brooke Ritter.

"You Have the Right to Remain Dead"
By: Pat Cook

Directed by:
Ms. Kotelman, Kaitlyn Bowman, Monica Stiles, and Haley Constance

- This year's fall performance was the first dinner theatre.

Book Club

Back Row: Robert Downey, Dylan Rinke, Mrs. Gerardy, Jeremy King, Joseph Mroz.
Middle Row: Jenna Longman, Dynasty Dyer, Jordan Seros, Katelyn Adamowicz.
Front Row: Victoria Wrobel, Alyssa Ellis, Rhiannon Laurain, Breanna Monville.

Not Pictured: Samantha Baltierra, Gerhardt Schuette, and Alex Seelmann.

Advisor: Mrs. Gerardy

President: Victoria Wrobel
Vice President: Dylan Rinke
Secretary: Alyssa Ellis
Treasurer: Jeremy King

"After you see a movie at the theater, don't you want to talk about it with someone? That's what book club is. Book club is a group of avid readers who like to get together after they read a book to discuss the merits of the book. We enjoy refreshments, sometimes food that was highlighted in the book. We talk about what we liked and didn't like. Each member gets to pick a book at some point in time. Anyone that loves to read also loves to talk about what they read, which is why book club is unique!"

Chelsea Bischer

PROM 2009

Masquerade Ball

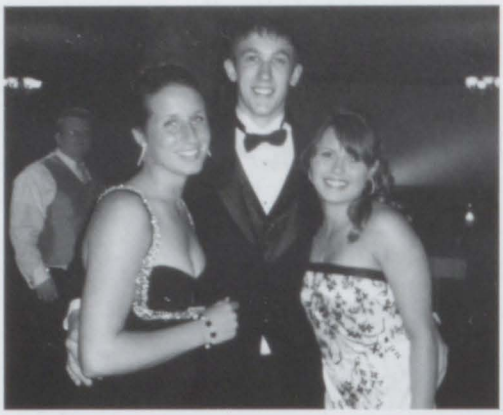

Top: Erika Schrand, Ed Bowen, Deanna Haase.

Above: Danielle Boyd and Megan Haase.

Right: Lauren Lauwers, Jordan Seros, Ashley Glavach, Hilary Miller, Corrie Hazel, Chelsea Bischer, Elizabeth Wizoreck, Sarah Gromek, Monica Stiles, Alex Seelmann, Lexie Muldoon, and April Neubert.

Above: Alexxis Strunk and Jeremy King.

Right: Chris Silverthorn, Zach Cieplechowicz, and Nate Zueleke doing the robot.

Rachel Pearl

Far left: Jon Lauwers and prom king Matt Hammel showing off their masquerade spirit with their masks.

Left: Jason Hill and Courtney Brown taking a break from dancing.

Far left: Justine Depelsmaeker and Samantha Lams.

Left: Katelyn Maskell, Kayla Thomas, and Stephanie Guthrie.

Above: Gerhardt Schuette, Alyssa Ellis, Katelyn Adamowicz, and Melissa Preston.

Far Left: The Prom King and Queen, Matt Hammel and Tracy Piece.

Left: Rachel Pearl and Brian Fagan.

Emily Berkobien

Kayla,
God has blessed us with you. The future is yours for the taking. Be true to yourself and you will go far. Keep on the right track and reach for the stars.
We Love You,
Dad, Mom, Andriona, & Drew

Congratulations
James (Bond) Preston

We are so proud of all that you've accomplished. From our baby boy to our star football player, to a man, and a future college student. You've learned a lot, we've learned a lot.
Follow your heart and keep the faith. Good luck in all that you do.

Love,
Mom, Dad, Sarah, Krystle, Grandpa Doan, and Grandpa Preston.

Congratulations Lauren!

This chapter in your book of life is drawing to a close. We hope you look to your future with stars in your eyes and impossible dreams, as that is where success & happiness begin. May you always stay true to your heart & dance as if no one is watching.
We couldn't be more proud of you and will always love you!
Mom & Dad

Jill -
We are so proud of you and all that you have accomplished. Always believe in yourself and believe in your dreams--and remember we believe in you too!
Love you so much!
Dad, Mom, & Ryan

Congratulations Christopher!

We are all very proud of the young man you have become. We wish you the very best and know that with your determination, humor, and optimism your dreams will come true. Keep smiling and God bless.

We love you
Mom, Dad, Kevin,
Curt, & Kristine

Nate,
I've watched you grow with such hopes and dreams. I've watched each step, each milestone, each fall, and every tear. Your victories have made me so proud and your sorrows have made me cry. You are such a wonderful young man. You have taken the best that I could give you and became a man to be proud of. Let your faith and your heart continue to guide you.
Love, Mom

Dalton,
Your father and I could not be more proud of you. You are always so eager to learn and to try new and different things. You have touched so many people's hearts. You have chosen the right path and we know you'll stay on it. Stay positive and respectful to yourself and others.
Love,
Dad & Mom.

Dalton,
Look at the man in the mirror
&
Be true to yourself
'G'

Bro,
You are the weirdest, yet coolest brother anyone could ask for.
I love you Dalton.
Your sister,
Dakota.

Keeper, Levy, and Cornflake.

Buddy,
We've watched you grow up from a little boy to a smart, funny, handsome young man. We're so proud of you, brother.
We Love You
Colter and Jessi

Alyssa Ellis

Robert,
Congratulations! We are very proud of all your hard work and determination.

You have become a wonderful young man we are very, very proud of!

Your future is here, many opportunities await you. Remember we are not only your parents but your friend for life.

From the time you were little, you knew what you wanted, never give that up. Stay true to yourself and now we are so proud of you.

We all love you very much and couldn't be prouder of our Son; our Friend.

Love,
Mom & Dad
Serena, Jason, and Sarah

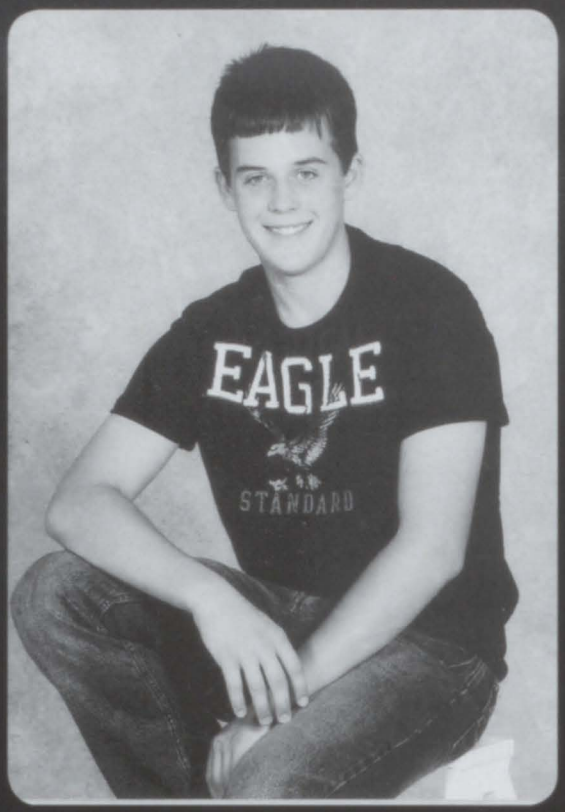

Nae,
The past few years we have became really close. Now it is going to be that much harder for me to say goodbye to you in the fall. I am so proud of you for never letting anyone tell you that you "cant" when it came to basketball. your determination both academically and athletically is inspiring. You are my best friend; remember that when you are making three times more money than me. I love you.
Love always,
Boo

Janae,
From the moment you were born, you have passed such a tremendous sense of self. You have more ambition, compassion, dedication, determination, "humor," and loyalty than I've ever encountered! You have overcome numerous physical obstacles all while exhibiting such dignity & grace. Never let go of any one of these God gifted qualities and you will always be successful. Never forget that what you truely believe, you can obtain. Continue reaching for the stars for they are within your grasp.
We Love You
Mom, Dad, & "Nibbins"

Oh the light the Star has given; brightening our days with excitement and love. Bringing us her passion for penguins, Scooby-Doo, and sports, she has left memories that will shine forever. Twenty-two points in 10 minutes of 4th grade basketball, a Dance Revolution phenom, and snuggles that warmed us all.
The girl has made her siblings proud to say she is their sister. And she made her daddy and mom time and again, "That's our buddy."

Alyssa Ellis

Congratulations Kassandra!!!

We're so proud of our Baby Girl, who grew up so fast!!! Now she is a beautiful young lady. We wish you the best that life has to offer.
God Bless You

Love: Mom, Dad, Ricky, and Grandma

Tiffany,

Where has the time gone? It seems like only yesterday when you were a baby. Then you were starting kindergarten. Now you are a beautiful, talented, determined, and intelligent young lady that is starting college. You have made us so proud. Remember that you will always be our beautiful baby girl and we will always support you throughout your future.
Love you,
Mom, Dad, and Crystal,

Tiffany,

We are so very proud of you. Follow your dreams and never give up.
Love you,
Grandpa and Grandma

Tiffany,

I am very proud of you and I see a very bright future for you. You are a very smart young lady and will go a long ways.
Love you,
Debbie and Joe

Alyssa Ellis

Alexxis Marie~

We have watched you grow from a tiny baby into a beautiful young lady. You are spreading your wings, & experiencing new things.

Your journey has been one, that has made us proud, but the road still ahead is only yours now.

Though it is hard for us to see you leave our nest, we stand PROUDLY and let go of your hand.

We pray that God will watch over you wherever you go, and that you will never lose your balance no matter how hard the wind blows.

We pray that you always remember the love we have for you, and that you always give Glory to God for all he is going to enable you to do!

Blessings and Love on the next steps of your journey our little Pook.

We Love You,
Mom and Dad

Congratulations Patrick!

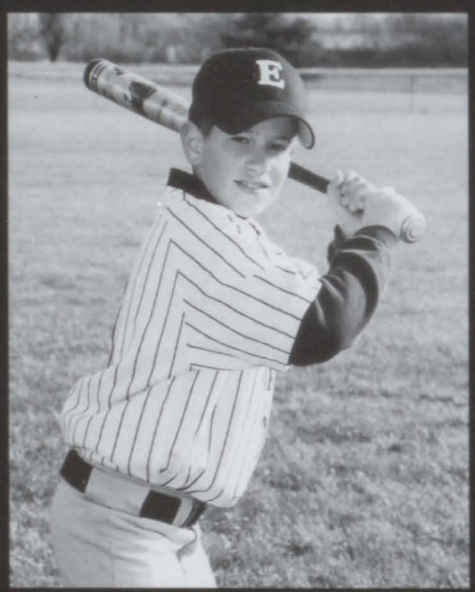

We are so proud of you and all your accomplishments. You have the future in the palm of your hands. Reach for the stars. Anything is possible. Believe in yourself.

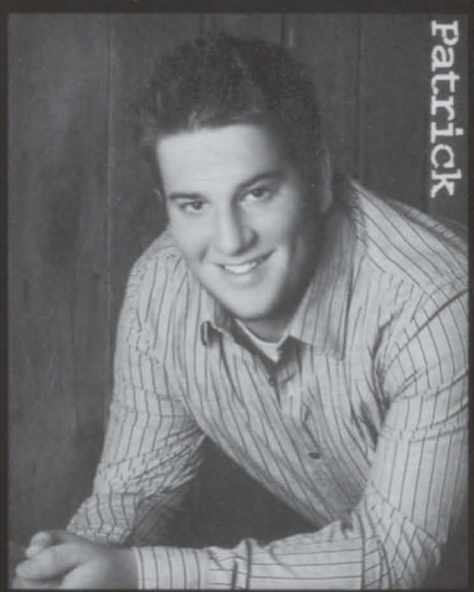

All Our Love,
Dad, Mom, Richard,
and Mark

Alyssa Ellis

Elizabeth,
The first day I put you on the bus to go to kindergarden I cried, and every first day of school after that. I was so happy for you and at the same time I was sad knowing that those first days of school were going to come to an end. And this year they did. I am so proud of you and all your accomplishments I know you will go on to have many more. I hope you always remember your school days and smile.
I love you!
We all love you!
You made us so proud!

Mom, George, Nicholle, Dillon, Natalie, & Madeline.

Jamie,
To our "Angel Baby" It seemed like yesterday we watched you take your first steps, you have brought us so much happiness, but most of all we thank you for being a wonderful daughter, sister, and aunt, we wish you a lifetime of happiness and all your dreams come true!

Love Always,
Mom & Dad
Kristie & Nenny
Kaylee

Corrie,

Wow, I cannot believe I am getting ready to send my baby off to college! You have been such a blessing. What an amazing, beautiful young woman you have become. As you move on to follow your dreams, always remember to stay true to yourself and know that we will always be here for you. We are so proud of you and we love you so much.

Mom & Scott

Sis,

Thanks for being a great sister. I love you so much. I hope the future is everything you want it to be. Don't ever stop reaching for the stars.

Love you,
Tiffany

Alyssa Ellis

I held her in my arms on the day she was born
Dreamed about her future and the things she would learn
Now she stands before me a girl almost a woman
I find myself reluctant to let go of her hand
But nothing can diminish the pride that's in my heart
Least of all the knowledge that it's time for us to part
So now I give my only daughter the space to find
her way and celebrate the future...
Love,
Mom, Dad, & Wyatt

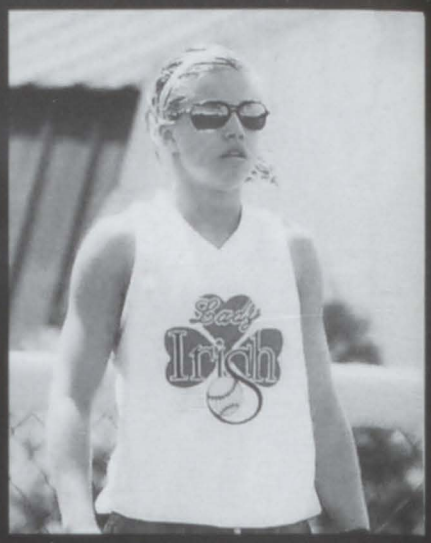

Alyssa Ellis

Stephanie,
Congratulations! Graduation is finally approaching. Wasn't it just yesterday when your life began? It has never been dull or boring, that is for sure! It has not always been easy, and you have had to make some tough choices along the way. You have used the wisdom God has given you; continue to do so. Always look up – not left or right – when facing anything that life throws your way. Remember, He has it all under control. Follow God and your heart and you will accomplish whatever you want to.
We are very proud of the beautiful young woman you have become. Always know our love is unconditional and our door is always open.
We Love You,
Dad, Mom, and Kenny

Lexie,

From the moment you were born you were a blessing to us and the world. We are so proud of you & your accomplishments. As you make your journey through life those that cross your path will be blessed as well. May all your dreams come true.

Love you,

Mom, Dad, and J.P.

"Congratulations"

FROM BATTERY OPERATED 4 WHEELERS
TO YOUR ARTIC CAT DVX 400
KITS AND KATS TO A 600 TRIPLE ARTIC CAT
A NEON TO A 271 TRUCK
WE HAVE WATCHED AS YOU AND YOUR
FAVORITE PASTIMES HAVE GROWN BIGGER,
BETTER AND FASTER.
WE ARE PROUD OF THE LOVE YOU HAVE FOR
YOUR HOBBIES AND TO THE WAY YOU HANDLE
AND CARE FOR YOUR FAMILY AND FRIENDS.
HOUSTON, YOU WILL ACCOMPLISH ALL THAT YOU
SET YOU MIND TO, BECAUSE YOU CAN.

LOVE ALWAYS
DAD, MOM & BRONSON
XXXOOO

Bravo Grippa! You've done an absolutely whizzo job with your High School studies.

I say....Good luck at Uni. Old Chap. Hopefully there will be lashings and lashings of real chicken nuggets.

Warmest regards from your loving family.

Mum, Dad, and Nathaniel

Alyssa Ellis

Carl-

We are truly proud of your extraordinary achievements.

Your dedication and determination are genuine qualities that have helped prepare you for the future.

We are wishing you the very best and want to share our words of encouragement and loving thoughts.

Take on and welcome new challenges.

Free your thoughts and have an open mind to the endless.

Believe in yourself and know we will always be here for you.

Share in people's lives and accept them for who they are, be responsible, have fun, and enjoy your life.

As you set out on your journey to define yourself, never let there be a moment where you forget

you are always in our thoughts and we love you very much!

Congratulations!

Love - Your Family

Ashley,
We feel very blessed to have you as our daughter. We have enjoyed watching you grow into the beautiful young woman that you are today. It seems like only yesterday you were born, and now you are getting ready to take on the challenges of adult life. We know you will excel at whatever you do. Keep staying on the right path as you always have. When you struggle for answers look to God, and also know that your family will always be there for you.

We Love You
Mom, Dad, Adam, Amber, Riley

Alyssa Ellis

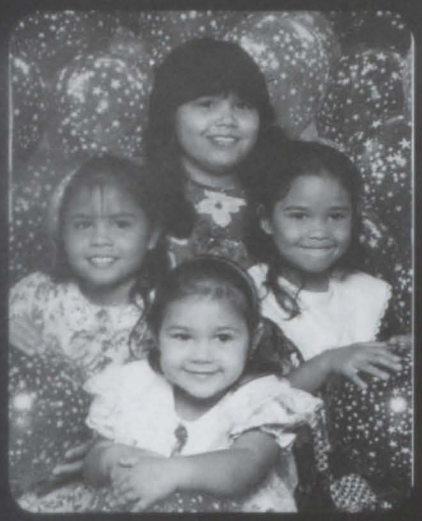

Catherine,

You are our baby girl; the last of four daughters to graduate from Yale High School. You have grown into a sweet, good hearted young lady with a good head on her shoulders. We are very proud of you! Work hard and believe in yourself as we do. Congratulations!

Love Mom, Dad, Stephanie, Christina, Nicole

Congratulations Sarah!

As you graduate from high school and begin the next exciting chapter in your life, words cannot express how very proud we are of you and all that you have accomplished. We will forever remember you as our inquisitive little girl, always asking questions, unafraid to try the untried, climb the apple tree, and trek through the woods in search of the unexplored hidden wildflower. You have grown into a beautiful and caring young adult. Your humanitarian work with People to People International has opened your eyes to the world. May you continue to grow in the love of God and your family.

All our love,
Mom and Dan
P.S. Munchkin, may your journey be full of adventure on your way to the Emerald City!

Alyssa Ellis

Jenna,
We are so proud of you!
You are the most beautiful
person both inside and out.
Like Gram Maio always
said "You are an angel!"
We wish you all the Best
in life. You deserve it!
We Love You!
Dad, Mom and Kayla

Congratulations Andrew!!!

We can't believe you'll be graduating soon. We've watched you grow from a happy baby, joyful toddler, inquisitive child, adventuresome teenager, into the wonderful young man you are today. You make us so proud every day to call you Son, Brother and Uncle. Believe in yourself and your dreams and you'll accomplish great things in your life.
We Love You.

Mom and Dad,
Sara,
Olivia and Aiden

Congratulations 2010 Yearbook Staff

A special thank you to all of the members of the 2009-2010 yearbook staff. We hope that you enjoyed working on the production of the yearbook and we also hope that you are satisfied with the final product. We hope that you will take the skills that you learned from this class with you when you leave high school and begin your the journey that is known as the rest of your life.
Sincerely,
Mr. Glavach and Alyssa Ellis

Alyssa Ellis

-Kristen McDowell-

We have been very blessed to have you in our lives! You are truly a gift from above that brightens our every day!

Now, as you turn your sights toward the future, please remember what it took to earn the options that you know have attained - your intense work ethic, perserverance, along with your sense of community and compassion for others.

These are the personal traits that will take you far. . .no matter what path you take!

Always remember to be sure to slow down from time to time and enjoy life!

Life is meant to be that way!

We are very proud of you!
We love you very much!

With all our Love, Mom, Dad and Matthew

Congratulations!

Congratulations
Cross Country Runners 2010

Zach Cieplechowicz
James Fisher
Nate Zuelke
Chris Silverthorn

Lauren Lauwers
Ashley Glavach
Whitney Weston
Chelsea Bischer
Kristen McDowell
Corrie Hazel

Love from Coach P & Coachie

Alyssa Ellis

Sheldon Pharmacy Of Yale

Go Bulldogs!

Family Owned Since 1960

Scot Sheldon, RPh

25 SOUTH MAIN ST.
YALE, MI 48097

(810) 387-4244

Devin Myers

Alex & Son Complete Tree Service

Fully Insured & Guaranteed
Complete Tree Service

Over 20 Years Experience
24 Hour Emergency Service

Stump Grinding - Tree Removal - Seasonal Firewood - Wood Chips - And Lot Clearing

(810)-966-2444

Birchfield Studio 1660 Marlette Rd. / Marlette
810-648-4320 / www.birchfieldstudio.com

Devin Myers

State Farm®
Providing Insurance and Financial Services
Home Office, Bloomington, Illinois 61710

STATE FARM INSURANCE

Andy Wilder, Agent

7705 S Brockway Rd
PO BOX 126, Yale, MI 48097-0126
Bus 810-387-2582
Toll Free 800-424-5847 Fax 810-387-4315
andy.wilder.prd7@statefarm.com

Don't forget our appointment at: _____

MEDILODGE
OF
YALE

90 Jean Street
Yale, MI 48097
(810) 387-3226 phone
(810) 387-3050 fax
www.medilodge.com

Office Hours By Appointment

SEEMA DOSHI, M.D.
Yale Family Care
Board Certified Internal Medicine & Pediatrics
333 Gordon Drive
Yale, Michigan 48097
Telephone: (810) 387-4271
Fax: (810) 387-3575

Professional/Certified Colorist
Full service
Hair/Nails/Tanning

Ultimate
Styling & Tanning Salon

100 South Main St. Suite #3
Yale, Michigan 48097

(810) 387-4475
Sheri Reusser - Owner

The RUBY GENERAL Store

Pizza & Bosco Sticks

4570 Brott Road
Ruby, Michigan 48049

(810) 324-2207

Jeff - Owner

Bonnie Lynn's Dog & Cat Grooming
5 Pine Street
Yale, MI 48097
(810) 387-2133

Mainstreet Creations

Apparel:
Athletic
Corporate
School
Club
Organizations
Varsity Jackets

In Store Services:
Embroidery
Screen Printing
Vinyl Lettering
Signs
Digitizing
Promotional Products:
Pens, Magnets, etc

"Our most valuable product is
FREE...
CUSTOMER SERVICE"

9 S. Main Street
Yale, MI 48097

Mike & Kim Rosbury
Tel: (810) 387-9100
Fax: (810) 387-9191
E-mail: mainercations1@yahoo.com

COLLISION REPAIR

Andy Thomas
Owner

225 South Brockway Road
Yale, MI 48097
810-387-3341
FAX 387-3148

A.J.'s AUTO CLINIC
"Celebrating over 23 Years of Service"

"Service is our business."

20 South Main St.
Yale, MI 48097
810-387-3776

Business Hours:
Monday-Friday: 8 am to 6 pm
Saturday: 8 am to 3 pm

Thumb Auto Parts, Inc.

Orthodontic Associates of Port Huron

1950 Holland Avenue
Port Huron, MI 48060

George M. Ash
D.D.S., M.S.

Timothy J. Wilkins
D.D.S., M.S.

Orthodontics for Adults and Children

(810 985-9567
Fax(810) 985-4203

Practice Limited to Orthodontics
Member of American
Association of Orthodontics
www.wiresbywilkins.com

Devin Myers

USDA Inspected USDA--HACCP Certified E. Coli Tested

C. ROY AND SONS

"THE MEAT PEOPLE"

BEEF -- PORK -- VEAL -- LAMB
HOME OF YALE BOLOGNA

Dick, Nancy, & Crew

(810) 387-3957 (810) 387-3975

7756 Brockway Road
Yale, Michigan 48097

---

(810) 387-4094 (810) 387-2161

Yale Bakery

We Specialize In
CAKE • PIZZA • LASAGNA

130 S. Main St.
Yale, MI 48097

MARVECo

Marvel Tool & Machine Company

Special Tooling, Punch & Cut-off Dies,
Weldments, Special Live & Dead Centers,
In-House servicing and machinery repair.

(810) 329-2781
FAX: 1-810-329-4914
P.O. BOX 90 • 1096 NORTH RIVER ROAD
ST. CLAIR, MI 48079-2800

DICK PIERCE
(810 384-6457
CELL: (810) 531-7884

TONY KAMENDAT
(810) 982-6088

Yale Flower Shop LLC

Flowers for All Occasions!!

810-387-4149

Specializing in PROM & HOMECOMING

Corsages and Boutonnieres!!

Biscos Truck Stop
2989 Main St.
Emmett, MI 48022

Premium 76 Diesel

Scale ~ Showers
Tire Service
Road Service
Open 24 Hours
(810) 384-1344
I 69 Exit 184
Paved Parking

3516 Emmett Rd.
Emmett, MI 48022

JAMES KEEGAN HAY CO.

1-800-359-0765
810-384-6620
810-384-6085

Fax 810-384-1164
Mobile 313-550-7607

WALLY'S WORLD SERVICE CENTER
COMPLETE AUTO SERVICE

7630 S. BROCKWAY ROAD YALE, MICHIGAN 48097

SEPTIC TANK CLEANING
SEWER AUGERING

PORTABLE TOILET
RENTAL

CARL'S SEPTIC SERVICE

8225 ARENDT ROAD
YALE, MI 48097

CARL SILVERTHORN
OWNER

(810) 387-2432

Tom and Kathy Miller
13142 Foley Road
Emmett, MI

THE BUCK STOP

(810) 395-2160

DEER PROCESSING
Homemade Salami & Jerky

PIA PROFESSIONAL INSURANCE AGENTS

MAPLETHORPE AGENCY, INC.
Insurance

827 MICHIGAN STREET
P.O. BOX 610008
PORT HURON, MI 48061-0008
810-982-8221 * 982-5502
1-800-786-0278
FAX: 810-984-1050

WILLIAM R. MAPLETHORPE

Devin Myers

Vinckier Foods

115 South Main Street
Yale, Michigan 48097
(810) 387-2132

CONGRATULATIONS CLASS OF 2010!

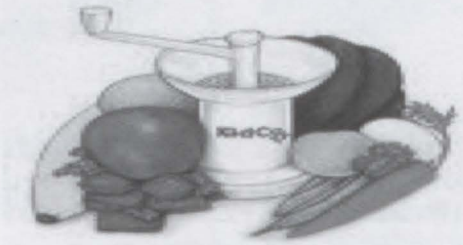

Fax: (810) 387-9010

Yale Glass

YG

Complete Glass Service

Auto & RV Windshields
Residential Glass
Commercial Store Fronts
New Construction- Insurance Claims

(810) 387-3100
3517 South Van Dyke
Almont 48003

Devin Myers

810
387-2054

Making Memories That Last A Lifetime!

T. Dalton Photography

Meeting all of your Photographic needs!!!

Families, Children, Seniors, Weddings, Special Events!

810~387~2054

Todd D. Muma---*T. Dalton Photography*---9130 Yale Rd. Avoca, MI 48006

"Congratulations Class of 2010"

Devin Myers

FREE ESTIMATES

COUNTRYSIDE PLUMBING

Residential & Commercial
Plumbing Service
Licensed & Insured
Serving St. Clair County & Surrounding Areas

COUNTRYSIDE PLUMBING

(810) 324-2024 OR (866) 245-2506

Perkins Photography

Seniors- Families- Weddings- Commercial
and event photography as well.

4940 24th Avenue
Fort Gratiot, MI 48059

Monday- Friday 9am-5pm

Doug Brooks
Owner/Photographer

One mile north of the Birchwood Mall

810-385-3200
800-550-1333

Devin Myers

The Yale Expositor

The best weekly newspaper in the country
since 1882!

- √ Professional Printing
- √ Flyers-Business Cards
- √ Stationary-Business Forms
- √ Tickets-Invitations

Locally Owned - Locally Involved

Jim Brown
810-387-2300

i'm lovin' it™

105 N. Main St.
Yale, MI 48097
(810) 387-2112

Congratulations Class Of 2010!!!

B&R MACHINE PRODUCTS INC.

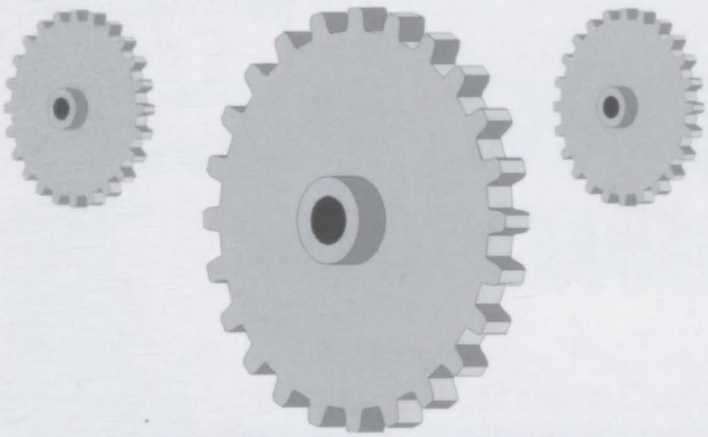

(810) 324- 2210
8909 Avoca Rd Avoca, MI 48006

PROSTAFF PSPT PHYSICAL THERAPY

Tracy Krause, DPT
Tim Vincent, OMPT

7609 Brockway Rd.
Yale, MI 48097

Ph: 810.387.4900
Fax: 810.387.9200
Cell: 810.824.0246

tim@prostaffphysicaltherapy.com

Devin Myers

JEFFREY W. EASTON, DDS, MS

ORTHODONTIST

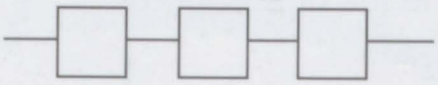

ADULTS & CHILDREN
3968 PINE GROVE RD. - PORT HURON, MICHIGAN 48059
(810) 984-2208

Go Bulldogs!

Phone: (810) 384-6576
Fax: (810) 384-8143

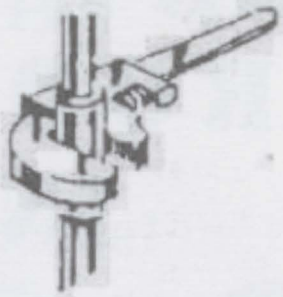

WOOD PLUMBING, INC.

Commercial • Residential • Repair

Jeff Wood
Licensed Master Plumber

10570 Brennan Road
Emmett, MI 48022

Devin Myers

"We've Got What It Takes...

JEFF'S RUBBISH DISPOSAL, INC.

10580 Metcalf Rd.
Yale, MI 48097

(810) 387-9269

...To Take What You've Got"

EDGERTON CHIROPRACTIC CLINIC

7616 Brockway Rd. • Yale, MI 48097

Brent Edgerton, D.C.

810-387-3342 ***Phone***
810-387-3543 ***Fax***

Natural Chiropractic Care

Yale A&W

A taste to remember

A&W

Where the food is as
good as the root beer!

Congratulations Class of 2010,
And to our Seniors
We wish you the best
Katie, Monica, Amanda, and Ian

Mark and Paula Kettlewell

810-387-4052

Call in orders welcome

We now accept Credit/Deit cards

Tri-County Bank

Member FDIC

Almont
Brown City
Imlay City
Marlette
North Branch
Peck
Yale

Hometown Banking with Your Hometown Friends!

Special Offer to College Bound Graduates

1. It's **FREE** and We're Cool!
2. No Stress, there is no Minimum Balance.
3. Save your Gas, use our Online Banking - it's **FREE**
4. Save your Stamps, use our Online Bill Pay - it's **FREE**
5. Need Cash? **FREE** ATM Card & No TCB Charge at **ANY** ATM
6. Shopping? Use our **FREE** Debit Card.

888-346-0800
www.tri-countybank.com

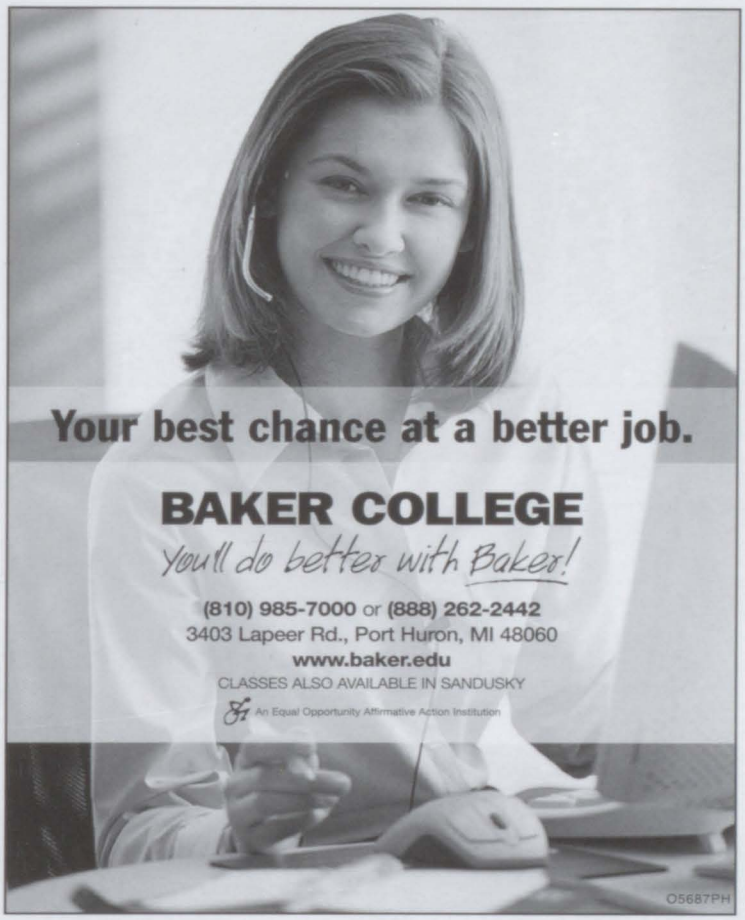

Devin Myers

Autographs

Jeremy King

154 Piecing It All Together

Colophon. . .

The 2010 yearbook staff worked hard to create a memorable high school yearbook. With the theme, "Piecing It All Together", many dedicated students put out countless hours of time energy in order to meet every deadline. The yearbook was printed by Herff Jones Yearbook Company in Edwardsville, Kansas with a run of 420 copies. This year's book was created using Adobe InDesign CS2. All pictures were digital and formatted with Corel Draw and Adobe Photoshop CS2.

Our deepest gratitude goes out to all of our administrators, faculty members, and staff for all of their support and cooperation during theschool year.

A very special thanks to all of our sponsors and advertisers whose funding makes the production of the yearbook possible.

Editor-in-Chief: Alyssa Ellis
Advisor: Mr. David Glavach, Business Department

Jeremy King

This NewPage paper has been chain-of-custody certified by two independent third-party certification systems.

2009–2010

WORLD YEARBOOK

HERFF JONES

1ST 100 DAYS

- ECONOMY
- FOREIGN POLICY
- SOCIAL ISSUE

JANUARY

22 — Signed order to close Guantanamo Bay facility

29 — Signed into law the Lilly Ledbetter Act, which helps guarantee equal pay across gender lines

FEBRUARY

17 — Signed the $787 billion American Recovery and Reinvestment Act into law

27 — Announced that the United States will pull troops out of Iraq completely by 2011

MARCH

4 — Launched the foreclosure prevention program, a $75 billion loan modification and refinancing plan

27 — Announced plan to send more troops to Afghanistan

APRIL

1 — Attended G-20 Summit in London

1ST 100 DAYS

ONCE INAUGURATED, President Barack Obama got down to business, signing executive orders banning harsh interrogation techniques of suspected terrorists on his second day in office. The ban was Obama's first step toward closing the prisons at Guantanamo Bay. **ONE WEEK LATER**, the president signed a labor act guaranteeing equal pay for all workers. Regarding the act, Obama explained that he saw the inequality as a family issue, not just a women's issue. **ATTENTION TO THE ECONOMY** brought the $787 billion economic stimulus package in the form of February's American Recovery and Reinvestment Act, controversial legislation which the administration claimed sparked growth as early as the third quarter. **A TOTAL TROOP WITHDRAWAL** from Iraq by the end of 2011 was announced on February 27, and just a month later Obama announced a renewed commitment to Afghanistan and plans to send an additional 21,000 new troops there. **LONDON'S G-20 SUMMIT** allowed leaders from nations worldwide, as well as regional groups and international institutions, to strategize ways to revive the global economy and stimulate growth.

SOMALI PIRATES hijacked an American ship in the Indian Ocean off the Horn of Africa and took Captain Richard Phillips hostage in April. The ship, the Maersk Alabama, was carrying food and other aid supplies for the World Food Program. The five-day ordeal ended when U.S. Navy SEAL snipers killed three pirates, freeing Phillips. **BEA ARTHUR**, two-time Emmy award winner, died of cancer at 86. Probably best known for her *Golden Girls* character Dorothy Zbornak, Arthur began her acting career on Broadway, winning a Tony in the original stage production of *Mame*. **A 50 TO 1 LONGSHOT** won the 135th Kentucky Derby. Jockey Calvin Borel and Mine That Bird came from behind on a muddy track to win the race by nearly seven lengths. **VOCALIST SUSAN BOYLE** became an overnight sensation on *Britain's Got Talent*. Her performance quickly became one of the most watched videos on YouTube. Despite a second-place finish in the competition, Boyle's first album, *I Dreamed a Dream*, became the biggest-selling album in the world for 2009 in just six weeks. **NORTH CAROLINA'S TARHEELS** beat Michigan State 89-72 in the men's Final Four, avenging a title game loss to Kansas the previous season. With the help of upperclassmen Tyler Hansbrough, Wayne Ellington, Ty Lawson and Danny Green, all of whom opted to return for another year with coach Roy Williams rather than heading to the NBA, the Tarheels cruised to their fifth national title and their second in five years. A unanimous pre-season No. 1, the team was UNC's first since 1982 to start and finish the year in the nation's top spot. **CONFICKER WORM**, a computer virus that targeted the Microsoft Windows operating system, was estimated to have infected more than 15 million computers. It was believed to be the worst computer virus since the SQL slammer worm in 2003. In February 2009, Microsoft offered a $250,000 reward for help with finding and arresting the people who created the computer worm.

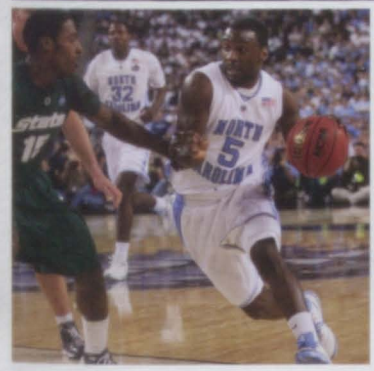

31 Nearly 40 unemployed New Yorkers took part in the Unemployment Olympics, a day of fun and games in Manhattan's East Village planned by a recently laid-off computer software worker.

7 The Connecticut women's basketball team won its sixth national title, defeating Louisville 76-54 in a St. Louis Final Four tagged "March to the Arch."

12 Argentinian golfer Ángel Cabrera won the Masters at 12 under par after a three-way playoff against Americans Chad Campbell and Kenny Perry.

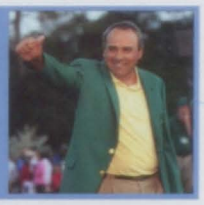

23 Apple's iTunes App Store knew in advance that some lucky buyer would download the company's one billionth app on this date and they offered prizes galore.

TOP FILMS OF 2009

AVATAR
UP
HARRY POTTER AND THE HALF-BLOOD PRINCE
TWILIGHT: NEW MOON
STAR TREK
SHERLOCK HOLMES
X-MEN ORIGINS: WOLVERINE

24 The World Health Organization expressed concern at the spread of the H1N1 influenza from Mexico and the United States to other countries.

30 Supreme Court Justice David H. Souter announced his term-end retirement. A former attorney general from New Hampshire, Souter was appointed in 1990 by President George H.W. Bush.

20 Arkansas singer/songwriter Kris Allen, 23, won the eighth season of *American Idol*.

JUNE

22 After five seasons on TLC, the Gosselins of *Jon and Kate Plus Eight* announced divorce plans. The pair, plus their twins and sextuplets, attracted nearly 10 million viewers.

24 Mark Sanford, South Carolina's governor, admitted to his affair with a woman in Buenos Aires. He resigned as chair of the Republican Governors Association.

JULY

3 Citing the desire to spend more time with her family and no interest in running for re-election, Alaska Governor Sarah Palin stepped down, transferring power to Lt. Governor Sean Parnell.

5 Roger Federer broke Pete Sampras' 14 Grand-Slam record, beating American Andy Roddick to win the men's title at Wimbledon for the sixth time.

21 Shweeb, the world's first human-powered monorail, attracted attention in New Zealand. Pedalled like a recumbent bike, the system created zero emissions.

22 The longest total solar eclipse of the 21st century was visible off the coast of Southeast Asia for six hours and 39 minutes. It'll be 2132 before that happens again.

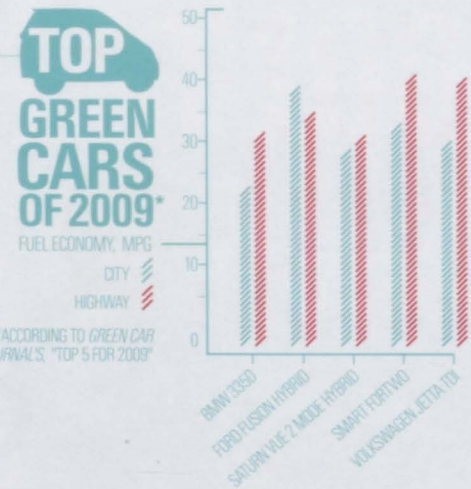

BERNIE MADOFF was sentenced to 150 years in prison for the multibillion-dollar Ponzi scheme he perpetrated as a wealth management advisor. He pleaded guilty to 11 felonies, including securities fraud, money laundering, perjury, making false filings with the SEC and theft from an employee benefit plan. In addition to his imprisonment, the former chair of the NASDAQ stock market was ordered to forfeit $170 billion. **U.S. WITHDRAWAL FROM IRAQ** was celebrated as a national holiday when Prime Minister Nouri al-Maliki declared June 30 "National Sovereignty Day." In accordance with agreements with Iraq, American troops completed their withdrawal from Iraqi cities and transferred the responsibility of securing the cities to Iraqi troops. **IRANIAN ELECTION PROTESTS** lasted months and resulted in at least 36 confirmed deaths after it was announced that President Mahmoud Ahmadinejad had won re-election with nearly 63% of the vote. Results were later certified and Ahmadinejad was sworn in for a second term in office on August 5. **SERENA WILLIAMS** beat her sister, Venus, in the final match at Wimbledon to win her third Grand Slam victory of the year. Then the sisters paired to beat Aussies Samanatha Stosur and Rennae Stubbs, winning the doubles title the same day. **HULU**, a free app that allowed viewers to watch television shows on the web, gained traction. Some studies showed as many as 45% of all teens watched "TV" on the internet. **AL FRANKEN**, a former Saturday Night Live comedian and satirist, finally won his seat in the Senate after the Minnesota Supreme Court rejected incumbent Norm Coleman's myriad challenges. The final recount gave Franken the victory by 312 votes. **NBA CHAMPION L.A. LAKERS** won their 15th title on June 14, defeating the Orlando Magic 99-86 to clinch the title in just five games. Lakers star Kobe Bryant was named M.V.P. after scoring 30 points in the final game and 162 in the series.

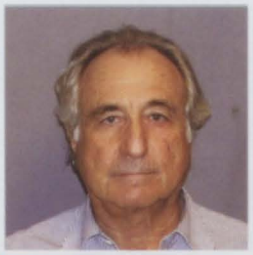

MICHAEL JACKSON REMEMBERED

13 NO. 1 SINGLES AS A SOLO ARTIST

750 MILLION RECORDS SOLD WORLDWIDE

15 GRAMMY AWARDS

26 AMERICAN MUSIC AWARDS

HOW TO MOONWALK

IN FIVE EASY STEPS

1

2

3

4

5

1 Begin with your feet parallel. **2** Raise your left heel so that you're standing on the ball of your left foot. **3** Slide your right foot back with your weight on the ball of your left foot. **4** Switch so that your weight is on the ball of your right foot. **5** Slide your left foot back and repeat.

1958 2009

THE BREAKING NEWS of Michael Jackson's cardiac arrest and sudden death on June 25 dominated the internet causing unprecedented spikes in traffic and overwhelming social networks such as Facebook and Twitter. **TOPPING THE CHARTS** with 17 No. 1 hits (including four as a member of the Jackson 5), Jackson's 1982 *Thriller* remained the best-selling album ever. In the two weeks following his death, buyers snapped up another 2.3 million Jackson albums. In all, his world sales of more than 750 million records made him one of the best-selling recording artists ever.

JACKSON IS CREDITED with elevating the music video into an art form. His videos for "Billie Jean," "Beat It" and "Thriller" brought a strong crossover following to MTV. He popularized the moonwalk and the robot and influenced generations of dancers. **KNOWN AS THE KING OF POP**, Jackson was inducted into the Rock and Roll Hall of Fame both as a Jackson and as a solo artist. **FINAL GOODBYES** were televised from L.A.'s Staples Center where Stevie Wonder, Lionel Richie, Mariah Carey, John Mayer, Jennifer Hudson and Usher performed at his memorial service as millions worldwide watched.

6 At a ceremony marking the 64th anniversary of the Hiroshima and Nagasaki atomic bombings, Mayor of Hiroshima Tadatoshi Akiba supported U.S. President Barack Obama's call for the abolition of nuclear weapons.

8 Crews recovered all nine bodies after a small plane and a tour helicopter collided over the Hudson River in New York, sending both crafts spiraling from the clear, blue sky.

2 Two newly discovered works by Mozart – a prelude and a concerto movement – were performed in Salzburg, Austria, Mozart's birthplace.

11 Thousands of people worshipped a baby born with four arms and four legs in Nepal, revering him as the reincarnation of Ganesh.

TOP-SELLING DIGITAL SONGS

1 **BOOM BOOM POW**
Black Eyed Peas

2 **I GOTTA FEELING**
Black Eyed Peas

3 **POKER FACE**
Lady Gaga

4 **RIGHT ROUND**
Flo Rida featuring KeSha

5 **JUST DANCE**
Lady Gaga featuring Colby O'Donis

14 Lynette "Squeaky" Fromme, now 60, the would-be assassin who took aim at President Gerald Ford in 1975 and a former follower of Charles Manson, was released after serving 34 years in prison.

The Pirate Bay

24 The district court in Stockholm ordered BitTorrent tracker *The Pirate Bay*'s largest ISP, Black Internet, to stop serving the web site in its continued effort to shut down the number one BitTorrent tracker.

25 The Congressional Budget Office predicted the United States budget deficit for 2009 will reach $1.6 trillion, the highest ever recorded.

31 Jason Mraz's "I'm Yours" became the longest-running single in the Billboard Hot 100's history at 71 weeks, and tallied another five weeks.

28 *Reading Rainbow*, the third longest-running children's show on United States public-service television network PBS, ended its 26-year run.

U.S. JOURNALISTS FREED following nearly five months of detainment in North Korea were escorted home by former president Bill Clinton after he met with North Korean Dictator Kim Jong Il. Laura Ling and Euna Lee, reporters for Current TV, a media venture owned by Al Gore, had been charged with entering the country illegally to conduct a smear campaign. **KILLER WHALE RESEARCH** identified new behavior in large groups of orcas. A Journal of Ethology report cited groups of whales gathering in British Columbia, Alaska, Iceland and Antarctica to form "clubs." While whales often live in pods of 10-20, scientists say the newly observed clubs of as many as 100 seem to allow the whales to form and maintain social ties. **SENATOR TED KENNEDY** of Massachusetts, the last surviving Kennedy brother, died at age 77 after battling brain cancer. In his 46 years as a senator, Kennedy championed labor, health care, civil rights, education and voting rights. President Barack Obama delivered the eulogy at Kennedy's August 29 funeral in Boston. In addition to the family, Vice President Joe Biden, Secretary of State Hillary Clinton, former Presidents Bill Clinton, George W. Bush and Jimmy Carter, and First Lady Michelle Obama also attended. Kennedy was buried at Arlington National Cemetery next to his brothers, President John F. Kennedy and Senator Robert F. Kennedy. **A WEB ATTACK** targeted at a specific pro-Georgian blogger incapacitated Twitter for two hours on August 6. Twitter and other social networks like Facebook and LiveJournal were overwhelmed by denial-of-service attacks disrupting access to more than 300 million users. Botnets – thousands of infected home and workplace PCs – flooded the web with nuisance requests, cutting off access to anyone else. Twitter, the micro-blogging site where users post 140-character messages to their followers – soared in popularity in 2009. According to comScore, a Web tracking firm, the site had 44 million unique visitors in the month of June. **SUPREME COURT JUSTICE** Sonia Sotomayor was confirmed by the Senate as Associate Justice of the U.S. Supreme Court, replacing David Souter who retired in June. Sotomayor, who rose from the housing projects of the Bronx to the top of the legal profession by way of Princeton and Yale Law, made history as the nation's third female and first Hispanic Supreme Court justice.

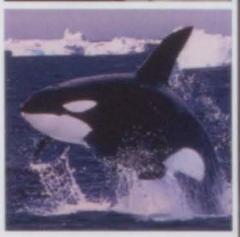

US FLUVIEW

Influenza activity estimates reported by State and Territorial Epidemiologists

- NO ACTIVITY
- SPORADIC
- LOCAL
- REGIONAL

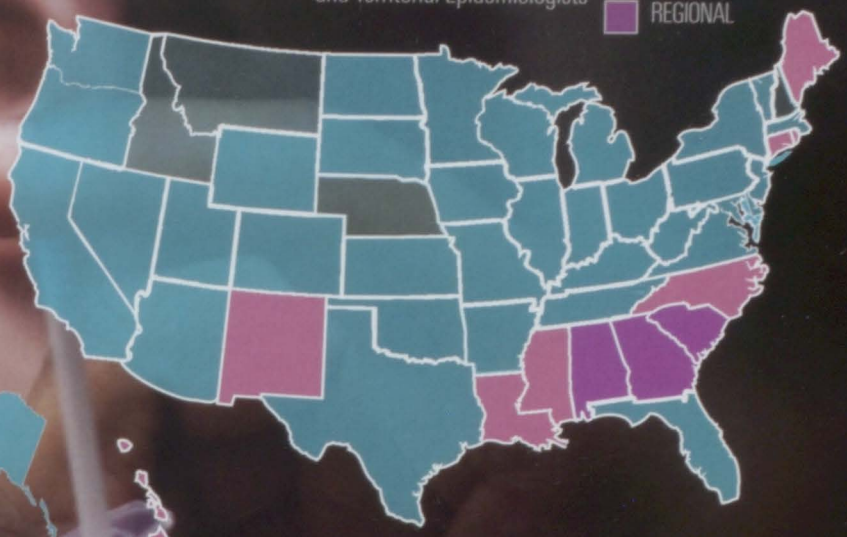

19 0-17 **33** 18-64 **5** 65+ H1N1 CASES BY AGE GROUP (MILLIONS)*

11,690 H1N1 ESTIMATED DEATHS*

*CDC Estimates of 2009 H1N1 Cases and Deaths from April 2009 - January 2010

FLUSHOTS

FLU SHOT CLINICS were set up in workplaces and schools from coast to coast as the government and the CDC suggested that as many people as possible be vaccinated against the H1N1 virus that led to hundreds of school closings in the spring of 2009. **AN EARLY START** to the flu season meant victims were affected in higher numbers and more extremely than usual, and that the flu's peak activity came in late October and early November rather than March. Until the vaccine arrived, anyone with H1N1's potential respiratory symptoms was encouraged to stay home rather than infecting classmates or co-workers. **IN OCTOBER**, the vaccine began arriving in both injected and nasal spray forms. Within four months, 97 million H1N1 vaccine doses had been given to 86 million people in the United States. **TRULY PANDEMIC**, the H1N1 influenza infected approximately 57 million Americans or slightly more than 18 percent of the population between April 2009 and February 2010. About 11,690 people died and nearly 260,000 were hospitalized from the viral infection, which was also known as swine flu. **THE THREAT** of an additional outbreak loomed as the annual flu season waned.

THRIFTY TEENS

TEEN RETAILERS, ONCE THOUGHT TO BE RECESSION-PROOF, BEGAN TO SUFFER. HIGH TEEN UNEMPLOYMENT AND PARENT CUTBACKS SENT TEENS TO BARGAIN STORES AND THRIFT STORES IN ORDER TO SAVE.

TEEN RETAIL STORES

7.8 PERCENT YEAR-OVER-YEAR SALES DECLINE

OCTOBER 2009 SAME-STORE SALES

ECONOMIC WOES

JOB MARKET DETERIORATION continued, despite some tentative indications that the economy was improving. The federal unemployment rate peaked at 10.1% in October, but the economy continued to shed jobs at the rate of more than 263,000 a month. Data showed a loss of 8.4 million jobs since the recession's start in December 2007. **THE UNDER-EMPLOYMENT RATE** of workers whose hours had been cut or who were working part-time for lack of full-time positions hit 17% – the highest since they began tracking the category in 1994. **FORECLOSURE FILINGS** in the third quarter hit a record high. Despite government-led and lender-supported relief efforts, nearly a million U.S. homes – 1 in every 136 nationwide – were in foreclosure by October. **FEDERAL RESERVE CHAIRMAN** Ben Bernanke announced September 15 that the recession had "very likely ended" while warning that it may not quickly affect the unemployment rate.

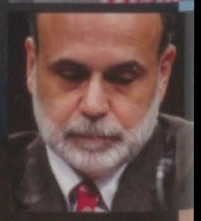

MTV'S 2009 VIDEO MUSIC AWARDS were going to be different from the start. In addition to recognizing current work, anticipation of a Michael Jackson tribute ran high. Instead, Kanye West literally stole the show, grabbing the mic during 20-year-old country/pop star Taylor Swift's Best Female Video acceptance speech for a quick rant about Beyonce Knowles being more deserving. Swift went on to win the Grammy for Album of the Year for her second album, *Fearless.* **ACTOR PATRICK SWAYZE** died at age 57, after suffering from pancreatic cancer for nearly two years. Of his more than 30 movies, he was best-known for his roles as romantic leading men in the films *Dirty Dancing* and *Ghost.* **A GIANT MYLAR BALLOON** took off from a family's yard in northern Colorado, and nationwide panic erupted when it was reported that the six-year-old son might be aboard the 20-foot-long, saucer-shaped helium flyer. A runway at the Denver airport was shut down and search and rescue crews scoured the area below the craft's 50-mile flight path for the child, who was later found hiding in the garage. Subsequent interviews revealed that the event had been planned. The couple was billed for search services and both parents were sentenced to jail time. **THE WORLD'S TALLEST BUILDING**, the Burj Khalifa in Dubai, U.A.E. was completed on October 1 and opened on January 5, 2010. Named after the leader of neighboring oil-rich Abu Dhabi, which contributed billions of dollars to keep Dubai afloat, the building housed a hotel, offices and luxury apartments. At 2,717 feet, the tower with a public observation deck on the 124th floor was the tallest man-made structure ever built. **"BEATLES DAY"** was celebrated worldwide on 09/09/09 when re-mastered versions of The Beatles' albums were released, on the same day the video game The Beatles: Rock Band was released. In the major music markets of North America, Japan and the UK, consumers purchased more than 2.25 million copies of re-mastered albums in the first five days of release. In addition, more than half a million Rock Band units sold during the game's first month of release. Incorporating many of the gameplay features of the Rock Band series, the game included 45 songs by the popular British rock group.

4 According to a new U.S. study, the temperatures in the arctic were their highest in 2000 years.

9 Representative Joe Wilson, a Republican from South Carolina, shouted, "You lie!" during President Barack Obama's health care speech. Wilson later apologized for his remark.

14 Juan Martín del Potro defeated Roger Federer and Kim Clijsters beat Caroline Wozniacki at the U.S. Open.

23 After more than 50 years in baseball, Bobby Cox, manager of the Atlanta Braves, announced he will retire following the 2010 season.

20 Drama series *Mad Men* and comedy *30 Rock* were the big winners at the 61st Primetime Emmy awards.

AS SEEN ON TV FAVORITES

SNUGGIE
SLAP CHOP
SHAMWOW
BUMP-ITS

2 The International Olympic Committee awarded the 2016 Summer Olympics to Rio de Janeiro, Brazil. It was the first time Olympic games we held in a South American country.

1 Paleontologists announced the Ethiopian discovery of an Ardipithecus ramidus fossil skeleton, deeming it the oldest fossil skeleton of a human ancestor.

9 President Barack Obama won the Nobel Peace Prize "for his extraordinary efforts to strengthen international diplomacy and cooperation between peoples."

22 Intended to be fully compatible with Vista applications and hardware, Microsoft operating system Windows 7 went on retail sale worldwide.

1 Lady Gaga was named Billboard's "Rising Star." She later became the first artist in the history of Billboard's Pop Songs chart to notch four No. 1s from her debut album *Paparazzi.*

5 Controversy surrounded a U2 concert marking the 20th anniversary of the fall of the Berlin Wall when a wall was built around the celebration venue.

3 Voters elected new governors, both Republican, in New Jersey and Virginia. Michael Bloomberg won a third term as mayor of NYC.

10 After more than 4,000 episodes, the children's educational series *Sesame Street* celebrated 40 years of learning fun for the whole family.

NOVEMBER 18 THE POPULATION OF AFRICA REACHES ONE BILLION.

18 West Virginian Robert C. Byrd, President pro tempore of the Senate, became the longest-serving member in Congressional history with 20,774 days of service.

TWILIGHT: NEW MOON

PREMIERED IN THEATERS NOVEMBER 20

The second edition in the *Twilight* series had fans crazy for vampires. The film was the fourth highest grossing in the U.S. for 2009, bringing in $296 million and causing debate among supporters of team Jacob versus team Edward.

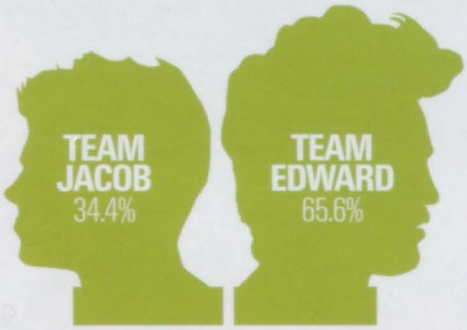

30 Europe's Large Hadron Collider, which restarted November 20 after a 14-month repair, set a new world record for particle accelerations.

30 Royal Caribbean cruise ship MS Oasis of the Seas was officially unveiled at Fort Lauderdale, Florida. At 225,282 gross tons, it was the world's largest passenger vessel.

26 Ceremonies in India marked the first anniversary of a series of attacks in Mumbai by Pakistani militants which killed 174 people.

A YANKEES WORLD SERIES WIN gave the team its 27th championship with a 7-3 victory over the Phillies in Game 6. Hideki Matsui, the first Japanese-born player to be named a Series M.V.P., led the Yankees' offense with six runs batted in off a homer, a single and a double. The last Yankees' title was in 2000. **THE FIRST STATE DINNER** hosted by President and Mrs. Obama toasted a growing U.S. friendship with India with an evening of regal pageantry on the White House South Lawn on November 24. Visiting Indian Prime Minister Manmohan Singh and his wife Gursharan Kaur were honored guests alongside 300 others. A tradition dating back to 1874, state dinners were the most treasured and formal honor a U.S. president could offer a foreign dignitary, and the most coveted invitation in Washington. Unbeknownst to the Obamas and to the Secret Service, a Virginia couple, Tareq and Michaele Salahi, entered the dinner without an invitation, bypassing all security checkpoints. **SHOOTINGS AT FORT HOOD** killed 13 and injured 30 on November 5. Major Nidal Malik Hasan opened fire on fellow soldiers at the Fort Hood U.S. Army base in Texas; some reports suggested he was unhappy about an upcoming deployment. **NASCAR'S LONGEST STREAK** of consecutive series championships belonged to Jimmie Johnson, who surpassed Cale Yarbrough when he clinched his fourth title in a row, winning seven races in back-to-back seasons. **OPRAH'S PLANS** to retire when her current contract expires were announced nearly two years in advance of her final show. Media mogul/talk show host/philanthropist Oprah Winfrey said she will end her daily talk show in 2011. The show, which attracted more than seven million viewers a day, had been on the air since 1984. **SIGNS OF WATER ON THE MOON** were confirmed without question in November when a satellite intentionally crashed into a crater near the moon's South Pole. Using a two-part satellite, scientists said they created a collision, then measured the debris it created. The discovery was good news for explorers who wanted to set up labs on the lunar surface and to the scientists who hoped that the water, in the form of ancient ice, would reveal information about the history of the solar system.

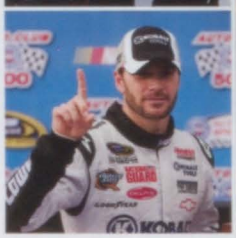

HEALTHCARE COSTS

WITHOUT CHANGES IN FEDERAL POLICY, THE NUMBER OF AMERICANS WITHOUT HEALTH INSURANCE WILL GROW FROM ABOUT 45 MILLION THIS YEAR TO ABOUT **54** MILLION IN 2019

THE AVERAGE YEARLY COST OF HEALTHCARE PER FAMILY HAS RISEN NEARLY **208** PERCENT SINCE 2000

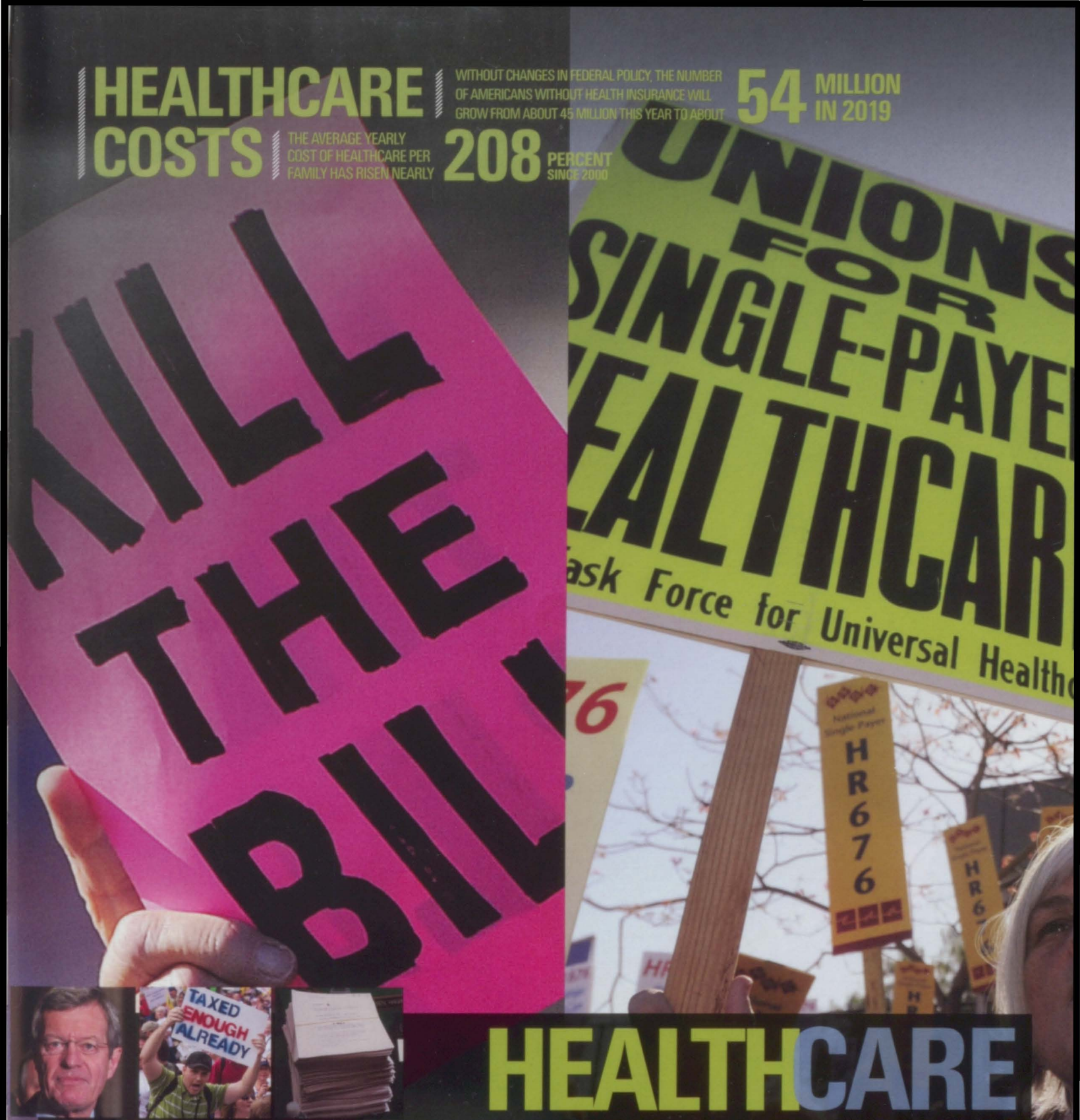

HEALTHCARE

HEALTH CARE REFORM was a priority for President Obama and the Democratic leaders of Congress. In November, they came close to creating a comprehensive system of national health insurance when the House approved an overhaul of the system, 220 votes to 215. **MAX BAUCUS**, Senate Finance Committee chairman, had presented a plan that included many new insurance industry regulations but no government-run health care. The Democrat from Montana believed his bill could bring together Republicans and Democrats for an ambitious overhaul of health care. **TEA PARTY PROTESTS** sprung up from coast to coast, providing a platform for citizens wishing to speak their discontent. While groups of those who felt they could no longer sit still and quietly observe governmental changes that made them uncomfortable took on many traits, the newly empowered activists worked to be visible in many parts of the country. **SENATE VOTES** in November were followed by the Senate's approval of an $871 billion bill in December. While the two Congressional branches worked to reconcile their bills, it became apparent agreement was not imminent; the debate would continue for months.

BY THE NUMBERS

200,000 PLUS EST. DEAD

1M **CHILDREN** WHO WERE UNACCOMPANIED, ORPHANED OR LOST ONE PARENT

56 **AFTERSHOCKS** (4.5 OR GREATER)

90 **PERCENT** OF STRUCTURES NEAR EPICENTER DESTROYED

9M **US DOLLARS** AMT. PLEDGED BY TEXTING "HAITI" TO 90999

HAITIAN EARTHQUAKE

DEATH AND DESTRUCTION were apparent immediately following the temblor which struck near Port-au-Prince, the capital city of Haiti. While fatality estimates topped 200,000, officials conceded that the burial of uncounted corpses would prohibit an exact tally. The quake, which was "felt strongly" in Cuba more than 200 miles away, damaged thousands of homes, including the president's residence. **BUSH/CLINTON HAITI RELIEF FUND,** designed to demonstrate American unity, raised more than $17 million in under two weeks. In the month following the quake, American charities sent more than $790 million in charitable aid. **WYCLEF JEAN, GEORGE CLOONEY & FRIENDS** hosted concerts in New York, Los Angeles and London to raise funds for earthquake victims. Called "Hope for Haiti Now: A Global Benefit for Earthquake Relief," the January 22 concerts included performances by Bruce Springsteen, Madonna, Mary J. Blige, Taylor Swift, Justin Timberlake, Coldplay and Bono. In addition, a remake of the 25-year-old anthem "We Are the World," featuring more than 70 big names representing all genres of music, was recorded to benefit Haitian aid groups.

JAMES CAMERON'S *AVATAR* broke all kinds of records en route to becoming the highest grossing film of all time. Development of the science fiction epic spanned 15 years, partially because Cameron had previously determined that the necessary technology was not yet available to portray his visions for the film. Released for both traditional two-dimension projection and 3-D, *Avatar* was also the first film ever to gross $2 billion, and it was nominated for nine Academy Awards, including Best Picture and Best Director. **TIGER WOODS** was named the Associated Press Athlete of the Decade in December. Despite a personal scandal that led to an indefinite break from professional golf, he collected nearly as many votes as runners-up Lance Armstrong and Roger Federer combined. Woods won 64 tournaments including 12 majors and earned more than $81 million during the decade. **A TERRORIST ATTACK** on a December 25 Northwest Airlines flight from Amsterdam to Detroit was thwarted after a student with suspected al-Qaida ties attempted to ignite explosives in flight. **FIFA WORLD CUP SOCCER** tickets went on sale globally, adding more than 1 million new seats to those nearly 700,000 tickets already sold for the June/July soccer matches in South Africa. **CONAN O'BRIEN** left NBC and *The Tonight Show* on January 22, just eight months after he took the reins from Jay Leno. Despite ongoing unsuccessful negotiations with the network, O'Brien planned a busy last week hosting Robin Williams, Barry Manilow, Tom Hanks and Will Ferrell, and he took to the stage playing 70s rock anthem "Free Bird" with the band during the closing credits of his final show. **THE U.S. HEALTH CARE REFORM BILL** passed by the Senate on December 24 was expected to extend insurance coverage to 30 million additional Americans. Following the January 27 State of the Union Address where Obama vowed not to "walk away from" his drive for health insurance reform, additional modifications were made to the White House's proposed health care plan in preparation for a February 25 televised bipartisan health care summit. The six-hour summit was covered on C-SPAN and was the day's news focus.

1 President Obama announced he will send 30,000 American troops to Afghanistan within the next six months and begin withdrawal in 19 months.

4 More than 50 people were killed or injured when two ferries collided on the Nile River near Rashid, Egypt.

15 Boeing's fuel-efficient 787 'Dreamliner,' a widebody passenger airliner made its maiden flight from Paine Field to Boeing Field in Washington state.

14 Researchers reported that the Veined Octopus retrieves coconut shell halves and uses them for protection, becoming the first known invertebrates recorded to use tools.

31 A blue moon and partial lunar eclipse occurred. Both were rare on New Year's Eve.

UNITED NATIONS COPENHAGEN CONFERENCE

COPENHAGEN ACCORD AT A GLANCE:

- KEEP THE MAXIMUM TEMPERATURE RISE **< 2°C**
- **LIST** DEVELOPED COUNTRY **EMISSION REDUCTION TARGETS/MITIGATION** ACTION BY DEVELOPING COUNTRIES **FOR 2020**
- **$30 BILLION SHORT-TERM FUNDING** FOR IMMEDIATE ACTION **UNTIL 2012**
- **$100 BILLION ANNUALLY BY 2020** IN **LONG-TERM FINANCING**
- REITERATING **PAST INTENTIONS** SUCH AS **PROVIDING MECHANISMS TO SUPPORT TECHNOLOGY** TRANSFER AND FORESTRY.

1 19-year-old Norwegian, Magnus Carlsen, became the world's youngest-ever top-ranked chess grandmaster, according to FIDE ratings.

6 French computer scientist Fabrice Bellard claimed it took him 131 days to calculate pi to nearly 2.7 trillion digits.

4 NASA's Kepler telescope detected five new 'exoplanets.'

24 Bubble wrap, the stress reducer disguised as package cushioning, celebrated its 50th anniversary.

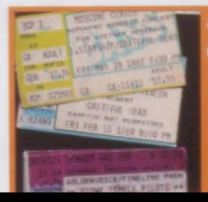

25 Concert ticket sellers Live Nation and Ticketmaster completed their merger following an agreement with the United States Department of Justice.

FEBRUARY

28 J.D. Salinger, reclusive author of *The Catcher in the Rye*, died at 91. First published in 1951, the tale of teen angst sold more than 250,000 copies per year.

1 President Obama proposed a $3.8 trillion budget for fiscal 2011 that foresaw the deficit hitting a record $1.6 trillion in 2010.

4 Internet giant Yahoo! sold HotJobs to Monster.com for $225 million.

5 Category 4 cyclone Oli hit Tahiti and other islands of French Polynesia.

1 Ending one of the music industries' most notable snubs, AC/DC won their first-ever Grammy Award for Best Hard Rock Performance.

APP-PLY YOURSELF

TOTAL NUMBER OF APPS SOLD (IN MILLIONS)

TOTAL NUMBER OF SMART PHONES SOLD

11 **USERS DOWNLOAD AVERAGE/MONTH**

2009 2010 2013 **SOURCES:** GARTNER AND CREDIT SUISSE

SLIDE TO UNLOCK

9 Google Buzz, an online social networking application that integrated with all of Google's other services, was released.

12 A shooting at the University of Alabama in Huntsville left three science faculty members dead.

14 Montreal's Alexandre Bilodeau, 22, won the gold medal for men's moguls, earning Canada's first-ever gold on home soil.

19 Adobe Photoshop, software that redefined creativity in the digital world, celebrated 20 years of success.

18 An Austin, TX man crashed his plane into an office tower, killing himself and an IRS worker, after years of unresolved tax disputes.

SNOW BLANKETED THE NATION, encompassing all 50 states on February 13 after a dusting on the Florida panhandle. Hawaii did not receive new snow, but had a base at the peaks of the state's highest volcanoes. Record snowfall affected many parts of the country this winter, from the Midwest where 50-year-old records for most days with 4" or more of snow cover were smashed by more than five weeks, to the mid-Atlantic states where record snowfalls from December to February broke 100-year-old seasonal snowfall records the first week in February. **BEYONCÉ WON SIX GRAMMYS**, including Song of the Year for "Single Ladies (Put a Ring on It)," and became the first woman to win six awards in the same night. Only Michael Jackson (1984) and Carlos Santana (2000) had won more awards in a single year. **APPLE'S iPAD RELEASED** on January 27 to mixed reviews. The new "digital tablet" brings Apple's sleek design and functionality to the masses for an affordable price. Weighing just 1.5 pounds, the iPad is lighter than a laptop, but users will be able to browse the web, access email, watch movies, read books and more. In addition, Apple created 12 innovative new apps for the iPad, which will also run almost all of the more than 140,000 apps available in the App Store. **BRITAIN'S UFO FILES**, made public to civilians in January, totalled more than 6,000 pages detailing sightings from 1994 - 2000. The fifth (and largest) release ever was intended to make access available to a wider audience. **MOBILE CARRIERS JOIN FORCES** to rival Apple's App Store. AT&T, China Mobile, China Unicom, Sprint and Verizon were among the first companies to unite, creating a centralized location for apps for a variety of mobile devices possible because of cross-platform development. The Wholesale Applications Community will represent more than three billion customers worldwide. **OLYMPIC SKIER BODE MILLER** won three more medals at the 2010 Winter Olympics (super combined gold, Super G silver and downhill bronze) bringing the four-time World Champion's record Olympic tally to five. **SUPER BOWL XLIV**, the most-watched Super Bowl and the most-viewed program in television history, saw the New Orleans Saints defeat Peyton Manning and the Indianapolis Colts, 31-17. The Saints, who became just the fourth team ever to win in their first Super Bowl appearance, won with a key defensive play on an interception by defensive back Tracy Porter, and a nearly perfect offensive game by QB Drew Brees.

OLYMPIC STATS

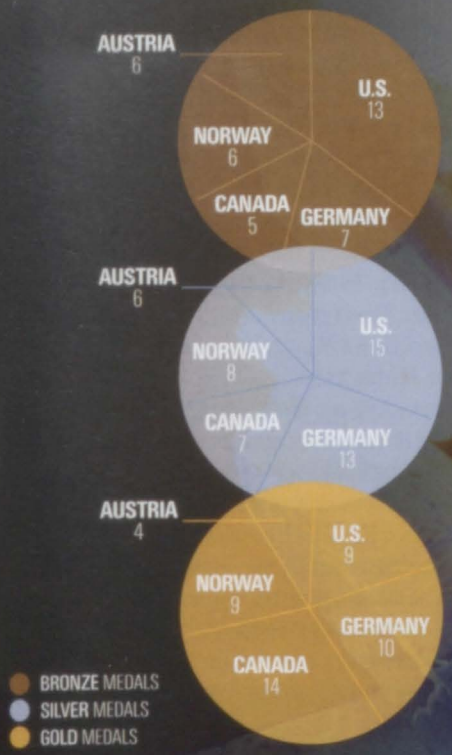

40.6 DEGREES FAHRENHEIT
AVERAGE TEMPERATURE OF VANCOUVER IN FEBRUARY

600M DOLLARS
DIRECTLY SPENT ON HOSTING THE WINTER GAMES

12 THOUSAND PEOPLE
APPROXIMATE NUMBER OF CANADIANS WHO CARRIED THE TORCH FOR OPENING CEREMONY

WINTER OLYMPICS

PRE-OPENING TRAGEDY struck the games during a practice session on February 12 when 21-year-old Nodar Kumaritashvili, representing the Republic of Georgia in the luge, lost control of his sled and died. **VANCOUVER, BRITISH COLUMBIA** hosted the 2010 Winter Games, bringing the competition to Canada for just the second time since its inception in 1924. Nearly 2,650 athletes from 82 nations competed in 15 sports and 89 separate medal events. **SPEEDSKATER APOLO ANTON OHNO** added three new medals to his previous five Olympic medals from Salt Lake City and Turin. Ohno broke Bonnie Blair's record, becoming the most decorated American Winter Olympian ever. **TWO-TIME WORLD CUP CHAMPION LINDSEY VONN** became the first American female to win Olympic downhill gold. Vonn skied all five of her scheduled events with a bruised shin, medaling in two. **SNOWBOARDER SHAUN WHITE** defended his Olympic gold in the halfpipe with a first run so strong he secured his victory. In a celebratory second run, he debuted a Double McTwist 1260 (which he named The Tomahawk). The new trick contributed to a record score of 48.4, increasing his margin of victory by 1.6 points.

THEN AND NOW

2000–2010, A LOOK AT THE LAST DECADE

4.5 BIL
AVG. # OF TEXTS SENT PER DAY
(400,000 avg./day in 2000)

300 MIL
AVERAGE GOOGLE SEARCHES PER DAY
(10 million avg./day in 2000)

247 BIL
AVG. # OF EMAILS SENT PER DAY
(12 billion avg./day in 2000)

TV WHAT TEENS ARE WATCHING

2000 GUYS: *The Simpsons* and *Friends*
GIRLS: *Friends* and *Dawson's Creek/The Simpsons*
2009 GUYS: *Family Guy* and *The Simpsons*
GIRLS: *The Secret Life of the American Teenager* and *Gossip Girl*

$7.25
MIN. WAGE
$5.15 in 2000

39% FACEBOOK
31% MYSPACE
28% YOUTUBE

PERCENTAGE OF ONLINE TIME SPENT ON THESE SITES BY 2009 TEENS
Yahoo (11%), MTV.com (6%), Hotmail (5%) in 2000

BEST PICTURE WINNER
2000 ***GLADIATOR***
2009 ***SLUMDOG MILLIONAIRE***

BEST SONG
2000 **"BEAUTIFUL DAY" – U2**
2009 **"SINGLE LADIES (PUT A RING ON IT)" – BEYONCÉ**

iPOD

2000 The first generation iPod was released. It boasted a 5 GB hard drive with the ability to hold nearly 1000 songs. **2009** The third generation iPod Touch was introduced. With a touch-screen interface, 64 GB of memory and the ability to download apps, it was deemed the ultimate in portable entertainment. **Cost of both: $399**

TILIKUM THE ORCA was not in the pool when SeaWorld Orlando's show, *Believe: The Sensational Shamu Show*, reopened just three days after the six-ton orca attacked and drowned veteran trainer Dawn Brancheau on February 24. The show featured trainers using hand signals to instruct the whales to leap, twirl and wave to or splash the audience. **AN OVERTIME VICTORY** in hockey gave Canada the Olympic gold the host nation craved on the last day of Winter Games. The 3-2 win over Team U.S.A. came 7:40 into the extra period when 22-year-old Sidney Crosby sent goalie Ryan Miller a surprise wrist shot. Miller was the series M.V.P. and Crosby, a native of Nova Scotia, became the youngest ever captain of a Stanley Cup-winning team in 2009, when his Pittsburgh Penguins beat the Detroit Red Wings four games to three. **CANADA'S JOANNIE ROCHETTE** captured viewers' hearts, competing in women's figure skating after her mother succumbed to a heart attack in Vancouver just days before. The 24-year-old from Quebec took bronze and became one of the most personal stories of the Vancouver Games. Korea's Yu-Na Kim became her country's first-ever Olympic figure skating medalist when she broke the 200-point mark and captured the gold medal. **AN ICEBERG COLLISION WITH ANTARCTICA** dislodged another massive block of ice from the continent in February. The original iceberg, known as B9B, measured 60 miles in length and had broken free from Antarctica more than 20 years ago. The new iceberg weighed in at roughly 700 billion tons and, at 48 x 24 miles, contained the equivalent of one fifth of the world's annual total water usage. The two icebergs drifted together off the east coast of Antarctica. **U.S. BOBSLED GOLD** ended a 62-year Olympic drought for America when two-time World Champion Night Train pilot Steve Holcomb with crew Justin Olsen and Steve Mesler and brakeman Curtis Tomasevicz dominated action in Whistler. The win meant Germany's Andre Lange, who took gold in the two-man race, failed in his attempt to capture five Olympic golds in as many attempts. **AN 8.8 EARTHQUAKE IN CHILE** on February 27 toppled buildings, left more than 300 dead and caused tsunami evacuations as far away as Hawaii and Japan. While the quake was significantly more powerful than the Haitian temblor that caused massive devastation in January, the damage was minimized by its relatively deep epicenter and strict Chilean building codes that followed massive damage caused by a huge quake in 1960.

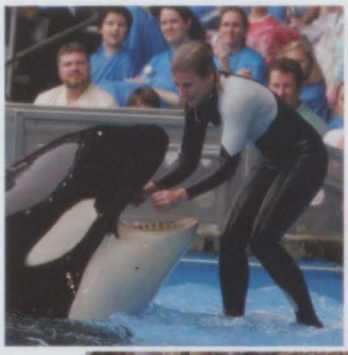

ANDREAE FIELD
HOME OF THE
BULLDOGS
HOME
QTR
DOWN
Bulldogs
Y